PASSING OFF COLD STORAGE EGGS IS A SHELL GAME

IF YOU DON'T GET YOUR PROGRESS LET US KNOW

CLEARFIELD PROGRESS

THE WEATHER
Cloudy tonight and Friday, followed by rain or snow Friday; warmer Friday.

VOLUME XVII — THE CLEARFIELD PROGRESS, CLEARFIELD, PA. THURSDAY EVENING, JANUARY 25, 1923. — NUMBER

OFFICIAL REPORTS SAY JAPS CONTROL HAWAIIAN ISLANDS

In Control of Practically All Business There, It Is Charged They Have Violated Agreement.

WORK CUNNINGLY

Washington, Jan. 25.—The Japanese have acquired "domination" in the Hawaii Islands, which is a menace to national defense and welfare, it was reported today to the Department of Labor by a special commission recently appointed to investigate labor conditions in the island possessions.

The Japanese, who are largely in control now of the business of the islands, have defeated the purpose of the gentlemens' agreement between this country and Japan, which restricts importation of common labor by their policy of parental adoption and importation of "picture brides," the report stated.

PRISON SYSTEM IN PENNSYLVANIA IS TOPIC OF CRITICISM

Philadelphia, Pa., Jan. 25. (U. P.)—Pennsylvanias' prison system is as poor as any in the United States, E. J. Lafferty, former director of the Bureau of Instruction, declared in an address at the 132th annual meeting of the Pennsylvania prison society.

"There are approimately 11,000 inmates in the various penal institutions of the state and of these less than 15 per cent are employed," Lafferty said "Within the Eastern Penitentiary there are 1,700 men, 250 of whom are employed. If it were not for Warden McKenty permitting them to make beaded bags, furniture and other articles, we would have 3,000 madmen in the Eastern Penitentiary.

"Labor means sanity and only by means of labor, vocational training and kindred interests within the prison walls can we hope satisfactorily to rehabilitate those men when they are released.

"Pennsylvania's prison system is as poor as that of any state in the Union, although progress in legislation is encouraging. Three reforms are urgent—the abolition of the country prissons which should be used solely for housing untried prisoners; the establishment of prison farms for first offenders and provision for segregation of certain classes of delintention of certain classes of delinuents whom present facilities compel to be confined with those sentenced for other crimes. The morally sick should be treated as individuals, not as a class.

WIFE OF FORMER RESIDENT DIES

Gertrude Thomas Lutz, wife of Brady Lutz, a former Clearfield boy died suddenly at her home in Akron, O., on Jan. 9th, Deceased was aged 26 years and leaves to survive her a sorrowing husband and two small children, Robert aged 5 and William aged 8 months.

* * * * * * * *

Washington, Jan. 25. — The President of the United States could seize and operate the coal mines at will under provision of a bill introduced in the Senate today.

Senator Brookhart, business man and farmer from Iowa, is author of the measure and he believes it will prevent further strikes in the perturbed coal industry and safeguard the flood of existing conditions.

In case any dispute should arise between the government and owners under government operation, the matter would be left to the Federal Trade Commission. If the Commission's estimate should be disputed, the owner will accept 75 per cent of the amount due him and would be authorized to enter suit in the Federal court for the remainder of the sum he demands.

Romance and Wealth Await Convict

After serving 16 years in the Arizona State Prison on a murder charge, Louis Victor Eytinge received his freedom, and left his cell to marry Miss Pauline Diver and accept a $10,000-a-year job in New York. While in prison Eytinge established a national reputation as an advertising expert.

FRENCH TAKE OVER COMMAND OF MAYENCE FOLLOWING ASSAULT ON THEIR OFFICERS

Mayence, Jan. 25.—French troops with orders to shoot to kill in case of further disorder took over command of Mayence from German local police today following attack upon French officers during the early morning.

German crowds, infuriated by the prison sentences passed upon Herr Schlutfus, Dusseldorf's finance director, and Herr Raiffisen, mine director, manhandled French soldiers and officers entering a hotel where the latter were quartered and dragged them into the street where they forced a French musician to play "Deutchland Uber Alles."

Local police did not interfere and the French general in command issued a proclamation directing his troops to shoot when necessary.

French colonial troops patrolled the main streets of the town. Jubilation by the Germans foilowed the announcement of the outcome of the trial by the French of Fritz Thyssen. The Germans feel that the French in imposing a fine instead of prison sentence showed weakness. Thyssen and others have refused to pay the fine.

Essen, Jan. 25.—Belgian troops today shot and wounded a German citizen at Ende as a result of a quarrel and put civilians in a clash at Oberhausen.

The trouble arose over a rail strike which was general throughout the newly occupied zone this afternoon. Although some trains were being operated, the French occupied the railroad offices and German workers did not strike because coal was permitted to be shipped to Berlin.

MAN BURIED ALIVE IN COLLAPSE OF PAPER MILL WALLS

Lawrence, Mass., Jan. 25.—One man was buried alive and scores of others narrowly escaped when the basement wall of an International Paper Mill collapsed here today.

The body of Peter Serelli was recovered. Police and firemen are searching the debris for other victims.

SLAIN BOOTLEG DEALERS' ESTATE WORTH $350,000

The estate of Martin Burke, convicted bootlegger who was shot to death on the doorstep of his home, 200 Fairmont avenue, January 14, will be divided among 11 persons, it was reported yesterday, and application for letters of administration indicate a known valuation of $350,000. Members of Burke's family are said to have placed the valuation much higher. Attorneys are said to be still at work listing and valuing the estate.

The heirs indicated include a brother, John M. Burke, of Greenville; Mrs E. B. Kohen and Miss Mildred Burke nieces of Grove City; Miss Gladys Burke and Mrs. Lucille Burke Kline, nieces of Newton Falls, O., and seven nephews and nieces of Pittsburgh.

SMUTS FEARFUL OF EUROPE'S DANGERS

London, Jan. 25.—General Jan Smuts, African Statesman, famed as a mediator, declared in a speech in the Capetown parliament that the Europe's situation is more fraught with peril than at any time in a thousand years, according to dispatches received today.

BOY WITH PIG'S EYE ABLE TO SEE

Paterson, N. J., Jan. 25.—Dr. Edward B. Morgan, who yesterday grafted portions of a pig's eye to the eye of Alfred Lemanowicz in an effort to restore the 17 year old boy's sight, today pronounced the operation a success.

When the bandage was removed, young Lemanowicz declared he could distinguish between light and darkness. The condition of the eye was healthy, the doctor said.

Sixteen Passengers Are Injured In Crash On The New York Limited Line

New York, Jan. 25.—Sixteen persons were injured early today when a passenger train on the Third Avenue Limited Line crashed into the rear end of a standing coal train near the 14th street station.

William Williamson, motorman of the passenger train, declared he could not see the tail light on the standing train and the wet, slippery rails prevented him from making an emergency stop.

Income Collector Announces Schedule For Coming Month

The Collector of Internal Revenue has announced the following schedule to be followed by Deputy Collectors. Note when the collector is to be in your vicinity.

Deputy Hoover will sit at:

Clearfield—County Nat'l Bank, Feb. 5 to 10.

Curwensville—Central Hotel, Feb. 12-13-14.

Mahaffey—Post Office, Feb. 15.

Irvona—Irvona Hotel, Feb. 16.

Coalport—Post Office, Feb. 17.

Maderia—Madera Inn, Feb. 19-20.

Ramey—Post Office, Feb. 21.

Houtzdale—Central Hotel, Feb. 22-23-24-26.

Osceola Mills—Post Office, Feb. 27-28, March 1-2.

Winburne—Post Office, Mar. 3.

Clearfield—Clearfield Trust Co., Mar 5 to 10.

DuBois—Revenue Office, March 12 to 15.

Deputy Cartmell,—DuBois Revenue Office, Feb. 19 to Mar 15.

Deputy Kinney—DuBois Revenue Office, Feb., 5 to 15.

Deputy Strouse—DuBois Revenue office, Feb. 5 to March 15.

TRAIN ROBBERS STEAL ALCOHOL

Peoria, Ill., Jan. 25.—Three hijackers today held up a Chicago and Rock Island train near Tickilwa, Ill., and rolled off one hundred barrels of alcohol worth $12,000, consigned from Chicago to Kansas City. The train crew were held in the caboose.

COCO INDICTS CLAN AS RESPONSIBLE FOR OUTRAGES

Louisiana Atty. General Makes The Charge To Judge In District Court At Bastrop, La.

CONDEMNS K. K. K.

Bastrop, La., Jan. 25.—The Ku Klux Klan was today charged by the state of Louisiana with responsibility for a condition of lawlessness and disorder in Morehouse Parish, which culminated in the murder by torture of Watt Daniel and Thomas Richards.

Attorney General Coco himself made the charge in announcing to Judge Fred Odom in District Court that the state, for the present at least and until such time as circumstances may justify their resumption, has decided to discontinue proceedings initiated here January 5 in an open hearing.

"It is my very painful and humiliating duty to refer to the deplorable condition in this parish as revealed by the testimony," Attorney General Coco said. "Proof is convincing that since the advent of the Ku Klux Klan in this parish there has gradually arisen a condition of disorder and lawlessness, which has ripened into a supersession of government of its own, from which a reign of terror and chaos has resulted and the parish was on the brink of riot and bloodshed when the Governor sent the militia here and those proceedings were ended."

HOWAT'S FATE IS AN ISSUE IN KANSAS

Topeka, Kan., Jan. 25. (United Press.)—With the Kansas legislature considering repeal of the industrial court law, in operation for more than two years, interest centered in the future of Alexander Howat, imprisoned head of the Kansas miners' organization.

Howat, leader of the miners of Kansas, is the most famous of the convicted parties under the industrial court law. He refused to recognize court orders issued under its authority, and has been in prison at Pittsburgh for nearly a year.

District Judge Andrew Curran ordered him sent to the penitentiary for violation of the law and for contempt of the orders of the court.

Friends and supporters of the deposed miner head made this action the primary issue when Curran announced for re-election. They threw their entire support to D. H. Wooley while supporters of the industrial court law backed the incumbent Wooley won by a large majjority.

W. E. Freeman, president of the Kansas state federation of labor, declared the Howat case was the sole deciding issue in the race. But Wooley has never committed himself on the question of recommending Howat's immediate release from the penitentiary. Plans are on foot to place a number of petitions before Judge Wooley asking that he go into the

(Continued On Page Two.)

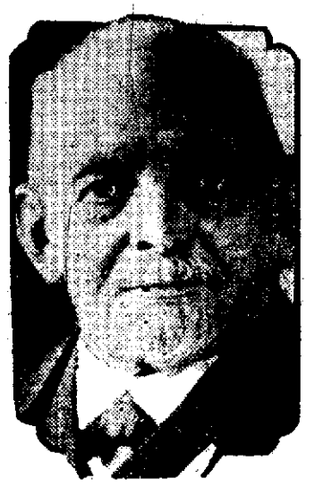

August Thyssen, German coal magnate, who may be held as hostage by French invaders.

Begin $100,000 Church Campaign

When Millionaires Take Lunch

"Ham and beans, bread, coffee and rice pudding." This is the luncheon of the modern millionaires. Here are shown W. C. Durant (left), president of Durant Motors Inc., lunching with another automobile magnate, J. D. Dort of the Dort Motor Co., in a New York arm-chair lunch where daily they take their noon-time meal.

RUHR RAILWAY WORKERS BEGIN THEIR GENERAL STRIKE; TIE-UP IS COMPLETE

Essen, Jan. 25.—A general strike of all German railway workers was under way today. The censorship by French military authorities shields the fact that rail traffic has been practically at a standstill since ten o'clock last night.

The newly occupied area is cut off not only from that part of Germany that lies to the East, North and South but from the occupied Rhineland on the West as well.

Important French troop movements apparently aiming at absolute isolation of the Ruhr, were under way throughout the night and this morning.

Huge gun caissons rumbled through the streets. Mounted on trucks they were hauled through the town and have been placed in an impenetrable cordon of steel about the industrial zone along a line which France intends to make a new border.

No one now may pass in or out of the Ruhr by rail, water or highway without encountering the scrutiny of the French.

Radical Laws Are Expected From Lafollette Legislature

OLD AGE PENSIONS, INSURANCE AGAINST UNEMPLOYMENT AND INCOME TAX PUBLICITY ARE FEATURES

By HERBERT B. LITTLE
(United Press Staff Correspondent.)

Madison, Wis., Jan. 25. (United Press.)—A half dozen radical and pioneer movements in legislation probably will be started within two months by the Wisconsin legislature, which went into its fifty-sixth regular session here January 10. These changes include:

1. Insurance against unemployment for laborers, premiums to be paid by employers and benefits by a mutual insurance company with the employers as stockholders.

2. Old age pensions, such as those in effect in several European countries.

3. The wet-and-dry issue. Many of the legislators are determined on the passage of a resolution putting the state on record in favor of a modification of the Volstead act.

4. Revision of the entire state educational system, including provision for a system of junior colleges, and allowing local boards of education to levy taxes and conduct school affairs entirely separate from the municipal governments.

5. Sweeping changes in local and state taxation, inculding the repeal of the "secrecy" clause of the state income tax, an increase in the income tax rate on larger incomes, provision for a surtax on non-producing land held for speculative purposes, and a change in the state to allow the taxation of national bank stock, which is now exempt from taxation.

The taxation changes proposed and the appropriation measures, of course, are most important within the state and will occupy most of the early days of the session.

The unemployment insurance, the repeal of the secrecy clause of the income tax, and the wet-and-dry issue are expected to provide handsome fireworks later in the session.

Pay for Idle Workers.

The bill providing that workmen be paid a nominal sum by an employers' mutual insurance company while they are out of work through no fault of their own, is a pioneer of its kind in the nation. The bill was drafted by Prof. John R. Commons, noted University of Wisconsin economist and labor expert, on the model of the workmen's compensation law, in which work Wisconsin, under Commons' leadership, was the first state to take care of its labor. It was defeated in the 1921 legislature by a narrow margin, and the Blaine-LaFollette faction, which supported it then, now has considerable majorities in both houses and the state offices.

The legislature and the administration of Governor John J. Blaine, colleague of Senator Robert M. LaFollette and a first lieutenant in the Badger firebrand's state organization are harmonious this year for the first time in a decade. The administration measures, chief of which was the repeal of the secrecy clause of the income tax, demand for which was the battlecry of the program upon which Gov. Blaine and Sen. LaFollette were returned to office by an overwhelming majority last November, are expected to go through easily.

Only on the wet-and-dry issue are the cohorts of "Progressivism"—as the LaFollette supporters denote their principles—divided.

Senator LaFollette, acknowledged leader of the faction in state and national issues, is against prohibition. His campaign speeches last fall never mentioned such a thing. His friend, the governor, followed suit. Many drys and many wets supported the "progressives," although the Anti-Saloon League fought them heartily. Now the wets are said to have a majority in the 100 newly-elected members of the lower house, or assembly, while the Senate of 33 members, is about evenly divided. This is the only issue, it is said, on which the administration adherents will split.

The activity of the wets is expected to take the form of a memorial to Congress putting the state on record against the Volstead act, in cutting down the appropriation for the state prohibition commissioner, and in demanding a state-wide referendum election to be held on the enforcement law now on the Wisconsin statutes.

Twelve hundred bills were intro-

(Continued on Page 2).

WEST SIDE CHURCH WORTHY OF FLOCK WILL BE BUILT

Methodists To Begin Building Campaign In Earnest Next Sunday With Visiting Speaker

PLAN FINE CHURCH

For several years past the rapidly increasing congregation of the West Side Methodist Episcopal church has been greatly hampered by lack of sufficient room in the present church building and ways and means for overcoming the difficulty have long

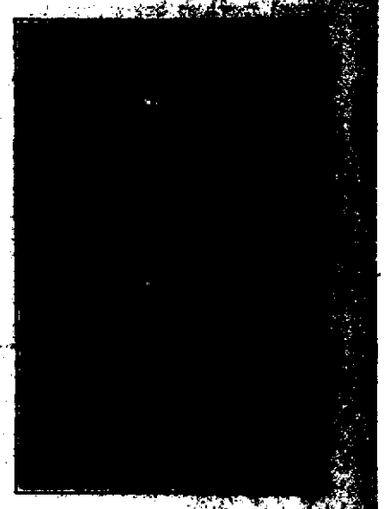

REV. JOHN KRANTZ, D. D.
Who will open West Side's "New Church" campaign Sunday next.

the subject of deep thought on the part of the energetic leaders of the congregation.

The inevitable can be side-stepped no longer and the vision of a fine new church looms on the horizon for West Side. As one of the forward-looking

(Continued on Page Two)

STEWART-EYSTER WEDDING BRILLIANT SOCIETY EVENT

Prominent Surgeon Takes The Daughter Of Public Service Commissioner As His Bride

BRIDE IS VERY POPULAR

The palatial and finely appointed home of ex-Judge John W. Reed on Front street, was the scene of the most interesting event of the present social season in Clearfield this afternoon when his daughter Elizabeth Reed Eyster was united in the holy bonds of matrimony with Dr. Levis Flegal Stewart.

The ceremony, which took place at 4 o'clock, was performed by the Rev. Richard Allen Hatch, of St. Andrews Episcopal church in the presence of a select company of close friends of the couple.

The house was beautifully and most artistically decorated in pink roses and white lilacs, the living room where the wedding was solemnized being a veritable bower of beauty, the ceremony taking place at the east end of the room amid a bank of flowers and ferns.

Mrs. Eyster was attended by Miss Rebecca Scott, of Pittsburg as maid of honor. The bride was beautifully gowned in sand colored crêpe, with filet embroidery and a side train. She wore a black hat and carried a shower bouquet of pink roses, lilies of the valley and orchids. The maid of honor wore orchid satin, with a black hat. Her bouquet was of yellow roses.

Dr. Stewart's best man was Dr. E. B. Piper, of Philadelphia, and the ushers were Hugh Stewart and Philip B. Reed.

The bride is the only daughter of Judge Reed. She possesses that charm and accomplishments which have won for her a host of friends throughout this section and upon coming to Clearfield from Brookville was accorded a prominent place in local

(Continued on Page 2).

NEWSPAPER ARCHIVE®

SCOUT NEWS OF INTEREST TO ALL

TROOP TEN'S SLEIGH RIDE

Let no one suppose that a trifling sprinkle like that of Saturday afternoon can dampen the enthusiasm of a Scout bent on a good time. Troop Ten's sleigh-ride to the Boy Scout camp came off just the same and was all the jollier perhaps. The kindly occupants of the camp had agreed to let the troop come and the roaring fire removed the danger of possible cold-taking on account of the faithful rain and much snow-balling. Mrs. Howard Milligan and Miss Leighton attended to the necessities such as food, cash and so on, while the entertainment was continuously provided by Mr. Arthur Miller, Community Service representative whom one troop immediately adopted as uncle. Mr. W. F. Powell generously offered his sleigh—on the busy Saturday afternoon, too—and Mr. Ogden the skipper gave his time and careful interest to making the outing a real one. As all real Scouts should, one squad cooked supper and another cleaned up, which is all a part of the game.

The load came hilariously over the hill about nine o'clock, having heard all the yarns and ghost stories and sung all the songs they could crowd into one evening.

COMMUNITY SERVICE NOTES

The first session of the official scouting course which Mrs. L. A. Lawhead is giving to the local captains was held Monday evening with an attendance of seven. The subjects taken up were the various froms of openinng ceremony, duties of patrol leaders and final decision concerning uniform, as well as some discussion on general scouting topics. This course is not only designed and open to captains and prospective council members but anyone who is growing to have an interest in this phase of town life and is willing to be considered an asset for the many needs of scouting here.

Requests have come to Community Service to give a course in advance folk and interpreting dancing. It has been discussed by those most interested and the following arrangements made. It will be an eight week's course beginning next Thursday at eight o'clock. At the first meeting the material most in demand will be decided and arranged in the form of a recital to be given at the close of the course. The tuition will of course be free and a charge of two dollars for the eight lessons be made to cover the expense of room, music, etc. Enrollment is open. address Community Service—but as this is to be a short intensive course those who plan to take it are urged to do so with the intention of attending regularly and working hard.

Mr. and Mrs. Neil Studiford, of New Jersey, are spending the winter with Mrs. Studiford's parents, Mr. and Mrs. Johnstonbaugh in the East End.

SCOUT EXPERT'S VISIT A GREAT HELP

In spite of the brief opportunity for spreading the news and a very drizzly afternoon, Miss Holland's visit to the Clearfield Girl Scouts was a most happy and successful affair. A fine showing of work was done on Saturday at the Scout home on Locust street so that the distinguished guest might see them at their best. The High School auditorium was generously lent and the orchestra of the Presbyterian Sunday school without a murmur broke up the precious afternoon to help.

Miss Holland's talk and Miss Holland herself are the very essence of scouting and both gave to the more than fifty scouts and the sprinkling of Scout mothers a finer, wider vision of the spirit and ideals of this world wide movement. Instead of a remote and impossible theory she brought the thing down to honest everyday care and effort and showed that the finest fruit can be grown in Clearfield as well as in the centres where the organization is so perfect and elaborate.

In the last analysis she showed that scouting is just the most helpfully arranged way to develop real womanliness and self reliance. She recognized that the problem is here as everywhere—not finding the right kind of girls for all girls are in the circle—but to find women who care enough about the need and the end to be accomplished to put some time and conscientious thought into it.

As a direct reward of the effort to put the Scout home in order, the captains were able to entertain Miss Holland at tea there after the rally and to have the most helpful kind of a conference. While sandwiches and tea were cheerfully being consumed a round table on all phases and problems was going on with all of Miss Holland's experience and insight to draw from for answers. This was not at all a purely ladies' affair as Mr. Zerfoss, who has been the mainspring behind the movement, lent himself most genially to the occasion, and Mr. Arthur Miller, Community Service representative, also sat in. This little party is just the substance of things hoped for from the little house on Locust street. If so successful an "at home" can be arranged with things as they are, what will the place not mean as time goes on?

The staff more than thinks the Philipsburg council for helping them to this opportunity. Had it not been for their kindly suggestion the whole thing would have been impossible.

Send in Your Red Envelope

HOWATT'S FATE

(Continued From Page One.)

matter immediately.

"What Judge Wooley will do in the matter has developed into a country-wide question, within the last few weeks," Freeman declared. "The Howat men elected Wooley, believing his election would mean the immediate release of the idol of the miners. But nothing has been done since he took office recently."

In a recent election in the Kansas district national miners' organization, known friends of the imprisoned leader were victorious throughout. Howat supporters contend that this is a sure forecast of a renewal of his power as soon as he is released.

Former Governor Allen refused to take any action some months ago when a petition was presented to him asking Howat's release. He declared the district judge sentenced him for contempt and it was up to the judge to make a decision for or against clemency.

RADICAL LAWS

(Continued From Page One.)

duced at the six-months session two years ago. About the same number is expected this year, but the mortality is expected to be greater.

WEST SIDE CHURCH

(Continued From Page One.)

men of the community has said "it has now come to the point where the sides of the church are bulging out" with the congregations which crowd it every Sabbath day, and it is simply mandatory upon the indefatigable workers of the church that they launch the movement for their new church home.

Plans have already been prepared and a handsome, commodious building, suited to the rapidly-increasing population of the West Side has been decided upon. The estimated cost of the new church is $100,000. Of this amount it is hoped to at once secure subscriptions of $30,000, payable within the next eighteen months, and work will be started on the new building just as soon as sufficient money is in sight to warrant such start.

For the purpose of "paving the way," so to speak, the opening run of the campaign which will undoubtedly result in the attainment of the object sought by this sturdy forward looking congregation, will be held on Sunday, Jan. 28th, by Rev. John Krantz, D. D., financial manager of church dedications, re-openings, debt raisings, and pulpit supply. Rev. Krantz is a forceful speaker and has a constructive message which everybody interested in the new church should make an effort to hear.

Dr. Krantz will preach at both the morning and evening services.

WHAT IS YOUR BOY WORTH TO YOU?

This evening at 7:45 in St. John's Lutheran church a very timely lecture will given on the subject "My Boy and I." Every parent and all who are interested in boys and their problems should hear this lecture. Rev. C. P. Bastian speaks with authority in dealing with this great subject. He has charge of the "Boys Work" in the Allegheny Synod and has done a spelndid work among boys. Bring the family and borrow your neighbor's children, or better still persuade your neighbor to come and bring the family along too. This lecture will help you and help the Church solve one of the greatest problems now confronting it. Don't miss it. All are now confronting it. Don't miss it. All are welcome.

FREE STATE EXECUTES TWO MORE

Waterford, Ireland, Jan. 2.—Two Irish insurgents were executed here today for carrying arms.

Stewart-Eyster Wedding

(Continued From Page One.)

cial society. She spent some time with her father at Harrisburg during the assuming of his duties as member of the Pennsylvania Public Service Commission and was quite prominent in the society of the state capital.

Dr. Stewart is the son of Mrs. Samuel C. Stewart, one of Clearfield's leading and most successful physicians and surgeons. He is an overseas veteran and possesses a whole host of sincere, admiring friends who join in wishing the happy couple all the joys and happiness of perfect wedded bliss.

Following the ceremony and congratulations a sumptuous wedding dinner was enjoyed at the conclusion of which the happy couple departed on an extended Southern honeymoon tour, and upon their return they will make their home at the Stewart homestead on North Second street.

The out-of-town guests at the wedding included the Misses Mary and Jane Henderson, of Brookville; Mr. and Mrs. J. H. Miller, of Montclair, N. J.; Mr. and Mrs. James D. Benn, of Pittsburgh; Miss Rebecca Scott, of Pittsburgh; Dr. E. B. Piper, of Philadelphia, and Mr. Hugh Stewart, of Syracuse, N. Y.

Subscribe for The Progress.

LUCKY STRIKE CIGARETTE
It's toasted
12s

Hands chapped? MENTHOLATUM heals quickly and gently.

61 persons burned to death 237 injured and over 9500 homeless from fires during November and December 1922

Protect your stove and furnace with "FIREBOARD"

Ask Your Hardware Man.

Florida
COLD—SOUTHERN RESORTS
5 Through Trains Daily 5
Leave Washington as follows:

Everglades Limited	9:00 a.m.
Havana Special	3:15 p.m.
Palmetto Limited	9:10 p.m.
Florida Special	12:35 a.m.
Coast Line Fla. Mail	3:15 a.m.

Winter Tourists Tickets, at reduced fares, now on sale, allowing stop-overs, return limit June 15, 1923.

Atlantic Coast Line
Address GEO. P. JAMES, A. G. P. A.
1418 H St., N.W., Washington, D. C.
Telephone Main 7800

Economy hint: Read Progress Ads.

ARE YOU DRINKING ENOUGH MILK?

You may think that your body is getting the nourishment it needs when you eat or drink the ordinary foods or drinks, but if you're not drinking at least a pint of milk a day, you're not getting the proper nourishment.

And there's such security about drinking our milk! You know that you're getting the best milk that can come to your home and it's perfectly safe because it's pasteurized.

Clearfield Dairy Co.

Are you really feeding your body?

IT isn't so much the quantity that counts; it's whether your food contains the elements which *really nourish.*

Grape-Nuts, with milk or cream contains the nutritive elements for building and maintaining robust health. Grape-Nuts is exceptionally crisp and delicious; and the long baking (over 20 hours) makes it easy to digest.

Grape-Nuts is very economical—sixteen average servings to the package. Whether eaten as a cereal for breakfast or lunch, or made into an appetizing pudding for dinner, you can depend upon Grape-Nuts to *really feed* your body.

"There's a Reason"

for Grape-Nuts

—THE BODY BUILDER

Made by Postum Cereal Company, Inc. Battle Creek, Michigan

FOR ITCHING TORTURE

Use Antiseptic Liquid Zemo

There is one remedy that seldom fails to stop itching torture and relieve skin irritation, and that makes the skin soft, clear and healthy.

Any druggist can supply you with Zemo, which generally overcomes skin diseases, Eczema, Itch, Pimples, Rashes, Blackheads, in most cases give way to Zemo. Frequently, minor blemishes disappear overnight. Itching usually stops instantly. Zemo is a safe, antiseptic liquid, clean, easy to use and dependable. It costs only 35c; an extra strong bottle $1.00. It is positively safe for tender, sensitive skins.

BAD BREATH

Dr. Edwards' Olive Tablets Get at the Cause and Remove It

Dr. Edwards' Olive Tablets, the substitute for calomel, act gently on the bowels and positively do the work.

People afflicted with bad breath find quick relief through Dr. Edwards' Olive Tablets. The pleasant, sugar-coated tablets are taken for bad breath by all who know them.

Dr. Edwards' Olive Tablets act gently but firmly on the bowels and liver, stimulating them to natural action, clearing the blood and gently purifying the entire system. They do that which dangerous calomel does without any of the bad after effects.

All the benefits of nasty, sickening, griping cathartics are derived from Dr. Edwards' Olive Tablets without griping, pain or any disagreeable effects.

Dr. F. M. Edwards discovered the formula after seventeen years of practice among patients afflicted with bowel and liver complaint, with the attendant bad breath.

Olive Tablets are purely a vegetable compound mixed with olive oil; you will know them by their olive color. Take one or two every night for a week and note the effect. 15c and 30c.

STOP CATARRH! OPEN NOSTRILS AND HEAD

Says Cream Applied in Nostrils Relieves Head-Colds at Once.

If your nostrils are clogged and your head is stuffed and you can't breathe freely because of a cold or catarrh, just get a small bottle of Ely's Cream Balm at any drug store. Apply a little of this fragrant, antiseptic cream into your nostrils and let it penetrate through every air passage of your head, soothing and healing the inflamed, swollen mucous membrane and you get instant relief.

Ah! how good it feels. Your nostrils are open, your head is clear, no more hawking, snuffling, blowing; no more headache, dryness or struggling for breath. Ely's Cream Balm is just what sufferers from head colds and catarrh need. It's a delight.

Stop-Look-BARGAINS BARGAINS BUY NOW!

This Closing Out Sale Won't Last Long

The prices on all the merchandise are so low that it isn't going to take long to clear out what I have left. Better come now before just what you want is gone. Prices don't count—it's the idea of getting rid of the merchandise and doing it quickly.

L. C. MATTERN
THIRD STREET

McCarty's

Zero bars are just as popular this season as last. A good cream center and delicious chocolate coating.

McCarty's

"The House of Quality"

BRINGING UP FATHER By McManus

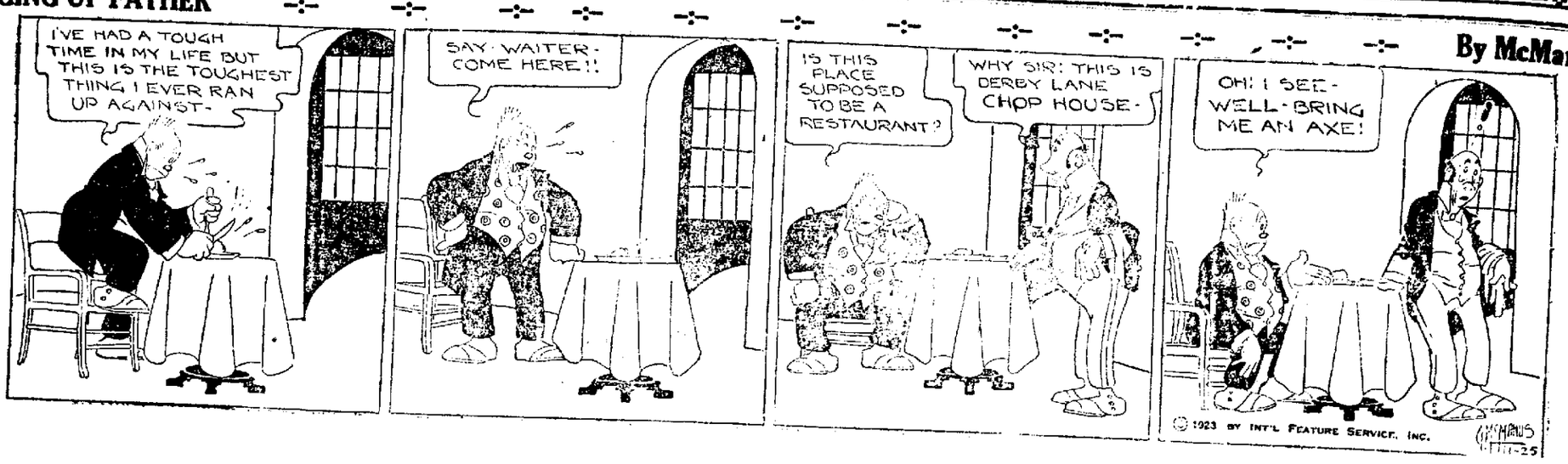

NEWSPAPER ARCHIVE®

CLASSIFIED ADS FOR EVERYBODY

One Cent Per Word For Each Insertion.
Minimum Charge Twenty-five Cents.

FOR SALE

FOR SALE—One hundred acres of land underlaid with coal. Near Coalport, Pa. For particulars write A. L. Plummer, Gen. Del., No. Side, Pittsburg, Pa. 1|19|6t|pd

FOR SALE—Steel oil drums, 55 gal. cap. $2.00 each. Clearfield Central Garage Co. 1|20|6t|ch

FOR SALE—Fireproof safe cabinet. Trojan Coal Mining Co., Keystone Building. 1|20|6t ch

FOR SALE—Two lots on South Fifth street, ten minutes walk from Court House. Attractive price. Call 324 Cherry street. 1 24 4t ch

FOR SALE—Two good sleighs. 123 Nichols street. 1|24|4t|ch

FOR SALE—Thoroughbred Silver Spangle Hamburg roosters. Inquire 513 Daisy street. 1|24|3t|pd

FOR SALE—Farm with implements and stock for sale. Located near New Millport. Known as William Wise property. Terms reasonable. Inquire at this office. 1|24 4t pd

FOR SALE—1920 Overland light Four Roadster. New tires. A-1 condition. Bargain for quick buyer. Inquire Bartell and Dotts, Curwensville, Pa 1|25|26|30|31 tf ch

FOR SALE—Building lot 50x150 feet, in Boynton Addition, Clearfield. E. O. Graham, Maple avenue, Clearfield R. D. 5 X. 1|24|2t|pd

FOR SALE—Two bureaus, one bed and window blinds. Inquire 222 S. Third street. 1|24|2t|ch

FOR SALE—A light weight delivery sled in good condition. Inquire at the City Bakery, East End. 1|24|tf|ch

FOR SALE—Chevrolet coupe in good condition. Look it over. Price is right for a quick sale. D. D. Gup py, 327 Market street. H. & C. phone 2252. 1|20|tf|ch

WANTED

WANTED—Girl for general house work. No laundry. Apply 109 Locust street. 1|22|tf|ch

WANTED—White cook for private family. Inquire at Progress for address. 1|16|tf|ch

WANTED—Reliable man for store manager by large chain grocery concern. Address P. O. Box 357, Philipsburg, Pa. 1|25 3t|pd

WANTED—Strong girl to work in milk plant and to assist in office work Clearfield Dairy Co. 1|25|2t|ch

WANTED—Girl or woman for general house work. Small family. Apply at 313 Clearfield street 1|25|2t|ch

WANTED—Boy for fountain work. Apply at Pig & Whistle Shop. 1|24|4tc

WANTED—Middle aged lady as housekeeper for an elderly man. One preferred who will appreciate a good home. Inquire Progress. 1|24|3t|pd

WANTED—Two men wanted in sales organization. Splendid income; permanent; good opportunity for early promotion. Apply by letter to Box 303, Clearfield, Pa. 1|25 2t|pd

WANTED—Working Farm Foreman. Experienced, capable of handling several other men and producing large crops to the acre—answer in detail. McCrory Farms, Homer City Pa. 1|24|3t|ch

WANTED—Job as chauffeur o truck driver, any make car, or position as salesman, eight years' experience. Can keep up car Best of references. Call Progress office 1|24|2tp

FOR RENT

FOR RENT—Two furnished rooms for light housekeeping for man and wife. Inquire Mrs. W. G. Rowland Patterson's Brick Yard. 1 25 1t pd

Send In Your Red Envelope

HAVE YOU TRIED OUR LUNCHES?

These afternoons when you are shopping and find that you have become tired, why not drop in here and try one of our dainty sandwiches and a mug of our steaming hot chocolate? You will find that it takes care of the hunger and sort of perks you up for the trip home. We always have several kinds of sandwiches.

VIRGINIA CHOCOLATE SHOP

ITEMS OF INTEREST

Get your genuine old-time rye and graham bread at the
HOME BAKERY
H. & C. Phone 107M
1|17|tf|ch

PIANO TUNING
Mr F H. Rees of Punxsutawney, expert piano tuner, will be in Clearfield durin the week of Jan. 29th Leave orders at the Convent and Stewart's Drug Store. 1 25|4t|ch

NOTICE CLASS NO. 17
Class No. 17 of Trinity M. E. S. S will hold their business meeting in church Friday evening, Jan 26th Following the business meeting lunch will be served.
BESSIE B. MEISE, Secretary
1 25|2t|ch

LEGAL

NOTICE
In the Orphans' Court of Clearfield County, Pennsylvania.
In re. Estate of Martin Enquist late of Cooper Township, Clearfield County, Pennsylvania.
NOTICE IS HEREBY GIVEN that Letters of Administration in the above Estate have been granted to the undersigned. All persons indebted to said Estate are requested to make payment and those having claims or demands against said Estate should present them without delay to the undersigned Administrator.
CHARLES ENQUIST, Administrator
SMITH & SMITH, Attorneys. 12|28 1|4|11|18|25 2|

MASTER'S NOTICE
In the Orphans' Court of Clearfield County, Pennsylvania.
In Re Title of Helen Umerley to lot No. 325 in the plan of the Borough of Osceola.
To William and Morris Shannahan supposed decedents, their heirs and legal representatives.
The undersigned has been appointed Master by the Court, to investigate the facts as to the supposed death of William and Morris Shannahan and to determine their heirs and legal representatives.
Please take notice that the Master will hold a hearing for the purpose of his appointment on the 15th day of February A D. 1923 at 2 0 o'clock P. M., in the office of M. War Fleming, Esq., Moshannon Nation Bank Building, Philipsburg, Pa when and where all persons having knowledge of the whereabouts of William and Morris Shannahan or their heirs, should present themselves or be heard.
W. ELBRIDGE BROWN, Master
1 25 2t|8|ch

Ordering by Sample

A young woman entered a telegraph office in an Ohio town and asked the operator if his line made connection with Chicago On being answered in the affirmative the young woman opened her bag, took out a bunch of samples and went to writing After some difficulty she squeezed her thoughts into ten words and approached the sending table She laid down the written blank two samples one marked "A and the other "B, together with the sum of 25 cents The message read, "Sellum and Sellum, Chicago. Send, express, five yards sample A and six yards B"

Ruse That Is Forbidden.

Soldiers are forbidden by international law to pretend to be dead or wounded with the object of taking the enemy at a disadvantage.

Too Much Meat Hurts Kidneys

Take a glass of Salts to Flush Kidneys if Bladder bothers you.

Eating too much meat may produce kidney trouble in some form or other, says a well known authority, because the uric acid excites the kidneys, they become overworked, get sluggish, clog up, and cause all sorts of distress, particularly backache and misery in the kidney region, rheumatic twinges, severe headaches, acid stomach, constipation, torpid liver, sleeplessness, bladder and urinary irritation.

The moment your back hurts or kidneys aren't acting right, or if bladder bothers you get about four ounces of Jad Salts from any good pharmacy take a tablespoonful in a glass of water before breakfast for a few days and your kidneys may then act fine This famous salts is made from the acid of grapes and lemon juice, combined with lithia, and has been used for generations to flush clogged kidneys and stimulate them to normal activity, also to neutralize the acids in the urine so that it no longer irritates thus often ending bladder disorders.

Jad Salts can not injure any one makes a delightful effervescent lithia water drink which millions of men and women take now and then to help keep the kidneys and urinary organs clean thus often avoiding serious kidney disorders.

ODDS AND ENDS AND THINGS

By J. D. C.

Up in Waterloo, New York, they have a "jail problem" on their hands Strange to say the difficulty is along different lines from that which our County Commissioners are wrestling with. This is not a bad jail, atall —

"It's great to be a prisoner in the Seneca county jail, according to the affidavit of Harry Bakenhaster, former inmate, given to former Undersheriff Charles A Long who, removed, is seeking to force out his former superior, Sheriff Bert Smalley Bakenhaster charges that although a prisoner, he lived in a private apartment in the sheriff's quarters

"His wife was permitted to visit him and remain with him over night four times a month Auto rides were permitted jail inmates Prisoners took in the circus Jailbirds were permitted to work on nearby farms or hire out to do odd jobs, meanwhile receiving board at the expense of Seneca county taxpayers"

William McKeever, a well known lecturer and author and national authority on juvenile problems, does not believe a child should be hustled into school too early and delivers himself of the following observations on the subject in a recent issue of one of the learst papers —

"Keep your child out of the public school till it is six and a half or seven years of age.

Arrange that the pre-school years will be occupied with useful learning outside of books

Avoid work with the hands that requires speeding, close application or accuracy.

Make it possible for your pre-school child to learn many of the larger forms of hand-and-body activity.

Running, climbing, digging, constructing rude toys, working with sand, clay, mud, water, earth, stone and mortar—these have meanings for the common child It gives him dexterity, the crude skill and the physical development necessary to bring the body up to a level with the mind, where it belongs

Two years in the kindergarten and seven years in the grades guarantee saner, better balanced high school graduate than no kindergarten and the usual twelve years in the grades

Make a husky young chap out of your child before you start him in on the first grade See that his tissues are toughened with exercise, such as running, climbing, throwing and lifting.

The boy or girl who has been so fortunate as to be restrained from entering school until after the age of six and a half to seven, and who has had the benefits of the crude amateur employment outlined above—that child has a substantial start on a real career Think of it, parents"

No Clearfield county hunter can possibly find fault with the proposed draft of the state game laws as given out from Harrisburg Monday It will provide for immunity from slaughter of the "spike" buck, requiring that a legal deer shall have at least two "points" before being killed Some contend this will result in illegal killings, but the majority favor the proposition because they say a vast majority of the deer killed are within 30 yards of the hunter when slain and there is no reason why the hunter can't see the "points" before shooting. It is at least worth the trial to be given it.

"Coolie" Laborers.

The name "coolies" is applied to Asiatic laborers, chiefly from India and China imported into other countries

NEURALGIA or headache—rub the forehead—melt and inhale the vapors

VICKS VAPORUB

Over 17 Million Jars Used Yearly

LEITZINGER BROS.
Store Closes at 5:30 P. M.

LEITZINGER BROS.
Store Opens at 8 A. M.

Mid-Winter Clearance

Offering Attractive Values

THIS ANNUAL CLEARANCE IS IN FULL SWING AND YOU WILL FIND SEASONABLE MERCHANDISE IN ANY DEPARTMENT AT GREATLY REDUCED PRICES

COATS

Leitzinger's Entire Stock Of
WINTER COATS FOR WOMEN AND CHILDREN
At Reductions Of More Than
ONE-THIRD

SUITS

Some Fur Trimmed and Others Tailored—All Reduced and Offered Regardless Of Cost.
$13.50 up

DRESSES

SILK OR CLOTH
Two Wonderful Groups.
Save 25 per cent or more

FURS

MUFFS, NECKPIECES AND COATS
Reduced one-half and more

WAISTS

HUNDREDS OF WAISTS
In All Sizes and Styles
AT REDUCED PRICES
Crepe-de-Chine Dress Waists
$2.98

MILLINERY

Entire Stock Of
WINTER AND MIDSEASON HATS
On Sale At These Prices
$1.95 $2.95 $3.95

SHOES

MEN'S—WOMEN'S—CHILDREN'S
Reduced for Clearance Purposes.
Men's Shoes as low as $1.98
Women's Shoes as low as $1.98
Children's Shoes as low as $1.98

THE ANNEX

LADIES' SLIP-OVER SWEATERS
Regular $3.50 to $7.50
Reduced $1.95 to $4.50
KAYSER JERSEY BLOOMERS
All Sizes in Flesh, White and Black.
Regular $1.00 values at 69c

Annonncement

ANNUAL WHITE SALE

Starting next week, Friday, February 2nd, continuing until Saturday, February 10th.

We assure our many patrons who look forward to this ANNUAL WHITE EVENT that we are able to offer you better values at this time than we have for years.

LEITZINGER BROTHERS

WHY ? ? WHY

THE REASON ? WHY ?

THE RELIABLE STORE
IS
Closing out the rest of the Winter Goods
Below Cost
Is to Make Room for Early Spring Deliveries

3rd Street Clearfield, Pa

THE RELIABLE
Clothing Shoes and Furnishings For Men, Ladies and Children

3rd Street Clearfield, Pa.

WHY ? ? WHY

NewspaperARCHIVE®
NewspaperARCHIVE®

THE CLEARFIELD PROGRESS

Published every day except Sunday by the Progressive Publishing Company, Progress Building, Clearfield, Pennsylvania.

G. ALBERT STEWART, Managing Editor.
J. D. CONNELLY, City Editor R. S. NIGHTINGALE, Adv. Mgr.
A. M. BRAUND, Foreman.

OFFICERS
R. H. SOMMERVILLE, President. G. A. STEWART, Sec. and Treas.
H. & C. Telephone No. 176. Bell Phone No. 4?

TERMS OF SUBSCRIPTION BY MAIL

One Year	$4.00	Three Months	$1.50
Six Months	$3.00	One Month	$ .50

By Carrier 12 cents per Week Payable to Carrier.

Entered in Post Office at Clearfield, Pa., as second class mail matter.

TEACHER ENROLLMENT IN EXTENSION CLASSES THE LARGEST IN THE HISTORY OF THE STATE

Eighteen thousand public and [illegible] thousand private and parochial school teachers are now enrolled in extension classes in different sections of the State, according to the reports received at the Department of Public Instruction from institutions giving such courses.

This enrollment shows an increase of 6,000 public and 2,000 private and parochial school teachers over the figures of last year. It is not only the high water mark for Pennsylvania but is the greatest teachers enrollment in extension classes ever recorded for any state.

The teachers are distributed among the different educational institutions as follows:

Colleges—slightly over	7,000
Normal Schools—slighty over	7,000
Special Institutions—music art, penmanship, physical training, I. C. S., etc.	4,000
Private and Parochial School teachers	3,000
Total	21,000

The outstanding features of this report are not so much the increase in enrollment—although this shows how self improvement has been stimulated—as the scholastic enrichment of the teachers and the improved school room practices resulting therefrom.

Reports from all sections of the state bear evidence of a great advance in this respect; moreover, there is evidence that a richer influence is being exerted—as a result of this—on the two million children enrolled in the schools of the State, both rural and urban.

In his address in Philadelphia on January 17th, Mr. John Moody expressed his belief that the French occupation of the Ruhr district promised to prove constructive rather than destructive and might bring the reparations problem to a settlement far quicker than would be otherwise the case.

Mr. Moody said in part: "For three years, Germany has stalled on reparations payments; she has outmanoeuvered the Allies right along. Her big business interests and Junker class have found it more profitable to sidestep treaty obligations than to try to meet them. But now, the situation has changed. With the Allies controlling the output of Germany's great industrial section, it is not going to be very long before the Stinnes group and others of the same type will find it to their best interest to accept reasonable terms from the Allies and arrange for carrying them out. Hence, instead of latest developments throwing Europe into worse chaos than ever, it is quite possible that we are near the beginning of a real settlement of the problem. Such developments would have a great bearing on the American business outlook for the coming year.

Following the Herrin rioting and massacre last June when a score of unarmed miners were shot down in cold blood, the country got the definite impression that murder had been committed. It seemed a natural enough assumption under the circumstances. Now the first of the Herrin trials is at an end and five men charged with participation in the hideous performance are acquitted. We do not say the jury's verdict is a travesty. Leaving that out of the discussion, this much remains true beyond doubt; the Herrin massacre was not a mere hypothetical occurrence. It was a coldly calculated, dastardly, wholesale murder. There being murder there must have been murderers and it is the duty of Williamson county to bring the murderers to fit punishment. If these first five men to be tried are in fact innocent it is well they fell into the hands of a jury capable of weighing evidence and seeing the truth. On the face of it, however, the verdict looks like a bad start toward clearing the name of Illinois of as black a crime as recent history reveals.—Cleveland Plain Dealer.

Presidnet Hardings' illness, while not severe, has confined him to his room for a number of days. Doubtless the work and worries inseparable from the presidency have fatigued him and made him an easier victim of the insidius grip than he would otherwise have been. The tasks that have faced Mr. Harding are of extraordinary variety and seriousness. He is at the helm of the ship of state in a peculiarly difficult period. He has the hangover problems of the war to contend with and a throng of new difficulties in addition. It seems as if in these circumstances we ought to devise ways and means to relieve him and his successors of some of the routine that could without detriment be shifted to other shoulders. Meanwhile he has the hearty good will of his fellow citizens and their earnest wishes for his prompt and complete recovery.—Providence Journal.

Banking as a Business--

Not as a "Fine Art"

You'll find us conducting this Bank on a thoroughly practical basis. We are business men—doing business in a businesslike way—serving our customers with all the facilities we can command—and with all the scope that large resources and wide association can put into that service. We welcome your business problems—and will help you to solve them to the best of our ability.

Clearfield National Bank

"The Bank of Personal Service"

OKLAHOMA LEGION MEN BUSY

One Post Builds City Park; Another Buys Church Building for Its Home.

The Klingensmith post, No. 126, of Bristow, Okla., with the aid of citizens, built and dedicated a city park, according to William Courtney, post adjutant. The park was named for the post. It is one of the best in the state, the pavilion alone costing $50,000. The roads cost $5,000 and a lake $10,000. The park covers five acres.

A. J. Fogaly.

Not to be outdone in the reports of Legion posts with outstanding records, the Weart Gray post, No. 116, of Drumright, Okla., bought a church building and will convert it into a post home, according to F. P. Schickram, adjutant. The building was paid for out of American Legion funds collected through post activities. The post has sent several standard magazines to the Soldiers' Tubercular sanitarium at Sulphur.

A. J. Fogaly, commander of the Drumright post, recently gave the following report of the post's activities:

"Our post was organized in 1919, and was named for one of the most popular young men that we had in this city, and who lost his life overseas. We had rough plowing for a couple of years because we had determined that we would not accept any charity from our business men, and that any sum of money we raised would have to be through the effort of the membership only. We held some home talent plays and gave dances and various entertainments during the last three years, and not until 1922 were we able to save enough whereby we could purchase a home. During the last year we had carnivals, home-talent plays, baseball team (Legion Baseball league, originated by our post, composed of six teams); we also had the Babe Ruth-Bob Meusel game, and some boxing, together with some dancing.

"An amendment to our by-laws creating a building committee was enacted and the following named as the committee: Milton Speigle, J. G. Fisher and C. W. Saunders.

"This committee immediately began negotiating for a site for the building and purchased a place 100 by 140, at that time the members of the Christian church desired another location and placed a proposition before our committee whereby we could deed the church our property and take their lots and building on an even trade plan. This gives us 55 by 120 feet with the building and all other improvements thereon, and with the cost of about $500 we will own one of the finest club rooms in this part of the state. We have our building paid for and about $700 in the bank. We have received no donations. Every penny was raised by the help of the membership of Weart Gray post, No. 116, who are the most enthusiastic and peppiest bunch of ex-service men you can find anywhere."

LEGION MAN IS AN AUTHOR

Stephen C. Noland of Indianapolis, Is One of the Successful Men in Literary Work.

As the World War days pass further back into history, American Legion members who served in the conflict are gradually carving out careers for themselves in the peacetime world.

Stephen C. Noland.

One of the few successful ex-service men who has invaded the field of literature is Stephen C. Noland of Indianapolis, "another Hoosier writer," author of "Sam Blick's Diary."

Noland, who has been an editorial writer for the Indianapolis News for many years, has published a number of short stories and essays. "Sam Blick's Diary" is an amusing account of the daily life of an American business man in comfortable circumstances, who has the customary joys and sorrows of his class.

Noland, who is known as "Steve" to his fellow Legionnaires, was one of the founders of the Hilton U. Brown post of the Legion in Indianapolis and served as its first commander. He was commissioned a first lieutenant at the Second Officers' Training camp and served as an artillery officer in the Eighty-fourth division in America and in France.

The Legion writer has been of great assistance in advice to his comrades in regard to publicity for Indianapolis posts of the Legion.

She Got the Job.

Helen, in person, answered an advertisement for a typist. The prospective boss looked like he would be hard to please and Helen was rather embarrassed. After answering most of his questions concerning her work, he asked, "What machine (typewriter) do you use?" as he glanced out of the window.

Her gaze followed his and she promptly replied, "A Ford."

She got the job.

Economy hint: Read Progress Ads.

Try a Progress Want Ad.

WE'RE OFF—ALMOST!

MANN CONSECRATED BISHOP

Pittsburgh, Pa., Jan. 25.—Rev. Doctor Alexander, former rector of the Trinity Church, Boston was consecrated Bishop of the Pittsburgh Diocese here today.

High Church Dignitaries from many parts of the country attended the ceremony at Trinity Episcopal church here. An impressive march preceeded the consecration, after which Bishop Mann gave a public reception at the William Penn Hotel.

Bishop Mann succeeded the Rt. Rev. Cortland Whitehad who died in Niagara Falls last October.

BIBLE SERVICES

The Christian and Missionary Alliance will begin revival services on Sunday, Jan. 28th, corner of Filbert and George streets, Curwensville, Pa. Evangelist Wm. Warren of Toccoa Falls Bible School, will be the speaker, assisted by the pastor, A. N. Salvia. Service every evening at 7:30. Sunday 10:4 a. m. and 7:30 p. m. The full time Gospel will be preached, Christ for spirit, soul and body. All are cordially invited. "Prepare to meet thy God." Amos 4:12.

Mrs. F. R. Bartles and daughter Alice, of Missoula, Mont, are spending a few weeks with M. L. McQuown father of Mrs. Bartles, when enroute to New York City.

Mrs. Louise M. Frost left on the day express for New York where she will be joined by a party of friends and go to Ashville, N. C., for the months of February.

Joseph Lehman was taken to the Clearfield hospital today for a surgical operation. Mr. Lehman has been confined to his home for the past week suffering from bowel trouble.

Try a Progress Want Ad.

MRS. EARLS TELLS WOMEN

How Backache and Periodic Pains Yield to Lydia E. Pinkham's Vegetable Compound

Olean, N. Y. — "Every month my blood would go to my head and I would have such a headache, nosebleed, backache and pains that I could not do my work. At night I could not get my rest and nothing seemed to do me any good. I read some of your testimonials about what Lydia E. Pinkham's Vegetable Compound had done for others, so I decided to try it. I had only taken two bottles when I began to be better, and my back did not hurt me nor my head ache. I felt like a new woman. The Vegetable Compound is a splendid medicine and I will always recommend it."—Mrs. A. D. EARLS, 530 N. 5th St., Olean, N. Y.

Mrs. Kelsey adds her Testimony

Copenhagen, N. Y.—"I read your advertisement in the papers and my husband induced me to take Lydia E. Pinkham's Vegetable Compound to get relief from pains and weakness. I was so weak that I could not walk at times. Now I can do my housework and help my husband out doors, too. I am willing for you to publish this letter if you think it will help others."—Mrs. HERBERT KELSEY, R.F.D., Copenhagen, N.Y.

WON DESERVED PROMOTION

The many friends of John Mulrooney will be glad to hear that he was appointed Trainmaster of the N. Y. C. at Clearfield, on Dec. 15, 1922. Mr. Mulrooney has been Asst. Trainmaster here for several years and acting Trainmaster since M. J. Quigley's death two years ago and his promotion is well deserved.

He will be assisted by P. M. Barrow, a Beech Creek Despatcher, of Jersey Shore, who has also been promoted.

HARDING BACK ON THE JOB

Washington, D. C., Jan. 25.—President Harding returned to his office this afternoon for the first time since his attack of grippe more than two weeks ago.

The President is practically recovered, Dr. Sawyer, his personal physician stated after a visit to the White House.

H. L. Connelly is in Indiana today on a business trip.

Master Bobby Davis, who has been a patient at the Clearfield hospital for the past ten days, was able to be taken to his home on Gulich avenue yesterday.

Andrew Frendberg, of Grass Flat is attending Consistory at Williamsport this week.

Mrs. Rachel Dobson has resumed her duties as teacher after an absence of two weeks with grippe.

NEW OFFICE BUILDING BURNED

The newly erected office building at the United States Refractories Co. brickyard, near Barrett, was totally destroyed by fire last night, entailing a loss of several hundred dollars. The fire is said to have caught from the furnace.

Progress Want Ads pay.

STOPPED Child's Cough

Here's a PRESCRIPTION
Safe & Sane for Young & Old

Get a bottle of Piso's for Coughs and Colds. Use as directed. You will be astonished at the quick relief. It stops the irritation—loosens the phlegm—reduces the inflammation—relieves hoarseness. This remarkably effective syrup is different from all others—pleasant to take—does not upset the stomach—contains no opiate. Ask for it by name. Insist on Piso's, 35c and 60c sizes obtainable everywhere.

PISO'S for Coughs & Colds

ARE YOU WASHING THE MOST EXPENSIVE WAY?

Do you ever stop to consider the cost of having your washing done at home—the laundress' wages; the soap, starch, electricity, fuel, and other supplies?

Then there is your time—surely it is worth something. And always there is a house upset; the bother and annoyance of having a wash-woman around.

Save all by sending us your family bundle. We have a wide range of family services, one of which will exactly suit your needs. Phone today and have us explain them.

Clearfield Laundry

Phone H. & C. 60

TODAY'S QUOTATIONS

American Locomotive	121½
Baldwin Loco	132¾
Baltimore & Ohio	44
Bethlehem B	63
Crucible Steel	72
General Motors	14¾
Lehigh Valley	70¾
Middle States Oil	11¼
Midvale Steel	29¾
Pennsylvania	46¾
Sinclair Oil	32
Studebaker	114
Texas Co.	47¾
U. S. Steel	105¾
Call money	4½

Liberty Bonds Closing.

Liberty 3½'s	101.80
Liberty 2nd 4¼'s	98.92
Liberty 3rd 4¼'s	98.84
Liberty 4th 4¼'s	98.88
Victory 4¾'s	100.02

Gargle Throat With Aspirin

Clip This if Subject to Sore Throat or Tonsilitis

[illegible] and effective gargle [illegible] two Bayer Tablets of Aspirin in four tablespoonfuls of water. Gargle the throat thoroughly. Repeat in two hours if necessary.

Be sure you use only the genuine Bayer Tablets of Aspirin marked with the Bayer Cross, which [illegible] in boxes of twelve [illegible] cents.

REAL BUCKWHEAT FLOUR

Fresh ground Buckwheat Flour, Shawville Brand. Ground in the good old-fashioned way. Delivered anywhere. Also baled timothy and clover hay. All orders promptly attended to. Call A. B. Lansberry, Woodland R. D. or Bell phone 904-J1, for prices, etc.

Better-Than-Ever HOME RUBBER

Nipples for the Nursery—rubber tubes, rubber toys, rubber of quality to give best service at little cost and every item clear up to the biggest Fountain Syringe to the most serviceable Hot Water Bottle.

C. R. BLOOM
—Pharmacist—
Clearfield, Pa.

The POP CORN —and— PEANUT SHOP

is making good Sodas and Sundaes, selling McCarty's Ice Creams and Zero Bars.

Nichols Street
Just Over the Bridge.

LOOK AT YOURSELF

We have a fine assortment of genuine French plate, Bath Room Mirrors. White enameled frames and beveled glass from $4.00 to $6.00 each.

Come in and see them.

PLUMBING & HEATING CLEARFIELD

NEWSPAPER ARCHIVE®
NEWSPAPER ARCHIVE®

BROWN'S 7 Stores BROWN'S 7 Stores BROWN'S 7 Stores BROWN'S

Brown's Clearance Sale Offers Extra Good Values In Good Serviceable Shoe

MEN'S DRESS SHOES
$3.95
Sizes 5 to 11.
Brown and Black, English, Bluchers, Brogues.

Solid Leather
WORK SHOES
$2.98
Sizes 6 to 11.
Black
Brown
Smoke

MEN'S DRESS SHOES
Brown, Black, Bluchers, English.
Sizes 6 to 11.
$2.98

MEN'S BROWN BLUCHER WORK SHOES
Sizes 6 to 10.
$2.19

MEN'S SCOUT SHOES
$2.98
Sizes 6 to 11.
Oak or Kromelk Soles.

WATSONTOWN HEAVY PEGGED WORK SHOES
$3.95

MEN'S HEAVY EXTRA SOLE RUBBERS
$1.10

HEAVY WOOL SOCKS 69c

CHILDREN'S SHOES ARE A BIG FEATURE IN THIS CLEARANCE

LITTLE GIRLS' BLACK LACE SHOES
Sizes 8½ to 2.
$1.59

LITTLE GIRLS' DRESS SHOES
Brown, Black and Patent.
Sizes 8½ to 2.
$1.98

CHILDREN'S FINE TURN SHOES
Black, Brown and Combinations.
Sizes 3 to 8 only.
$1.48

BABY'S SOFT SOLES	CHILD'S WHITE AND PATENT SHOES Sizes 1 to 8 only.	CHILD'S WEDGE HEEL SHOES Sizes 2 to 8.
48c	98c	$1.39

Brown's Boot Shops
CLEARFIELD, PA.
DuBois Indiana — Philipsburg — Puxsutawney Braddock

INTRODUCING SOME NEW ARRIVALS IN OXFORDS AND STRAP
Twelve new styles received within the past days.
$3.95 & $4.95

WOMEN'S DRESS SHOES
Black and Brown Kid and Calf with rubber tipped military heels.
$4.95
and
$5.50

GROWING GIRLS' FLAT HEEL SHOES
In Brown and Black.
$3.95 and $4.95

WOMEN'S DRESS SHOES AND OXFORDS
Sizes 2½ to 9.
Clearance at
$2.98

NEWS OF OUR NEIGHBORS

CURWENSVILLE

Large Crowd Attend Cole-Bloom Wedding At Methodist Church

While the Methodist women folks were engaged in cleaning the church and sewing carpets yesterday afternoon they were treated to a genuine surprise.

Mr Burzzie F. Cole and Miss Lilla M. Bloom, both of Clearfield appeared and wanted to get married. The couple were attended by the bride's sister and Miss Smith.

Parson Collins appeared dressed in a long tailed black coat and wearing a high silk hat. The ladies in working dress uniform gathered about and witnessed the ceremony joining the two who braved the snow storm to become as one. The circumstnces surrounding the wedding were peculiar but the newly weds were most heartily congratulated by the large host of witnesses.

Messrs Dunsmore and Patterson, two prominent coal men of Boardman were business callers to Curwensville yesterday.

Percy Holton in order to try out the motive power of his auto, wheeled up to his old stamping ground in the vicinity of Grampian yesterday.

The Higher the Lower.

"The Ayres occupy the street floor, I understand. Do they associate with the people in the other apartments?" "No, indeed; they consider those who live above them beneath them."

STONEVILLE

We are all pleased with our new mail carrier.

Mr. and Mrs. Fred Wisor and daughter Angeline were shopping in Clearfield Saturday evening.

John Olson, Jr., and Paul Wisor, of Stoneville attended the show at the Driggs Theatre on Saturday night.

A sled load of jolleys, of Stoneville and Dimeling took in the play Miss Bob White Thursday night at the Clearfield High School.

Mr. and Mrs. John Olson spent Sunday in Clearfield.

Mr. and Mrs. John O. Stone spent Sunday with Mr. and Mrs. William Flegal.

We want to notify the one who go in the next sled load not to annoy the old people of this place and have have them coming out in their pajamas, for you are threatened with the law.

We are glad every one is much pleased with our teacher this winter.

Harvey Hess and Miss Mildred Hoover were shoppers at Clearfield on Saturday.

A. C. Hoover attended business in Clearfield on Saturday.

Wanted His Orders Direct.

A rather quaint yarn concerns a certain general officer who was so misguided as to take his son with him as aid. The well-meaning young man, delivering an order to an artillery brigadier, who was feeling a bit liverish that morning, unwisely said: "If you please, my father wants you to move your guns to so and so." "Very well, my boy," replied the brigadier. "Now run along and see what your mother wants done!"

Ignorance No Excuse.

Ignorance of the law excuses no man; not that all men know the law, but because 'tis an excuse every man will plead, and no man can tell how to refuse him.—John Selden.

West African Wisdom.

The folklore of the primitive people of West Central Africa is full of wit, as the following shows: "Mutual love is often better than natural broth without." "It is better to be poor than a fool."

Tom Sims SAYS---

Those who want to see another war will not demand front seats.

Writers once lived in attics. Now they live in cellars.

Most of us read the spring styles to see how much out of style we will be next spring.

Ireland is so quiet you can hear a fight three blocks.

Better get those Chirstmas bills aid before Easter.

All Europe is on edge and someone is liable to push.

California has a baseball college Difference between it and some other colleges is not so much.

When a young member of the super-sex says she likes your close shave give up or go home.

Grounghog day is coming and someone is sure to say groundhog is sausage.

Only 11 more months before this year will be last year.

Your ship can't come in unless our ship goes out.

Winter dresses have more hooks not as many eyes on them.

Robbing the people isn't as easy as it once was. There is too much competition.

Painting a house or a daughter expensive.

Some people look as mad as if they lived in Europe.

Capital Offenses.

"You are opposed to capital punishment?" "Yes; even in its mildest form. I don't even approve the writers and speakers who begin every other sentence with a capital I."

International Beauty Queens

Katherine Campbell of Columbus, O. (holding American flag), who was crowned Miss America at the Atlantic City beauty contest last summer, is shown here with Helen Morgan of Montreal, the prize beauty of Canada. Miss Canada has invited Miss America to the Winter Carnival in Montreal.

Ill Effects of Worry.

The effect of worry upon the internal glands has not been fully studied. Enough is known, however to assure the physician that it affects the secretions of these glands very seriously through the sympathetic nerves. It thus becomes an important agent in producing exophthalmic goiter and a train of other ills that can only be defined when the real functions of the glands in question are more adequately studied.

Leading Industry of Paraguay.

Paraguay is said to produce about 70 per cent of the world's output of petitgrain, the essential oil extracted from the leaves of the sour orange. It is chiefly used in the manufacture of perfumes.

Too Many of Them.

Hokus—"Old Gotrox is devoted to music. There is a clause in his will leaving twenty-five thousand dollars to establish a home for poor singers." Pokus—"How inadequate. Twenty-five millions wouldn't begin to house all the poor singers."—Life.

Busy Public Official.

New Zealand's public trustee has over 6,000 wills of living persons deposited in the public trust office, under which he is appointed executor and trustee.

For Colds or Influenza and as a Preventive
Take **BROMO QUININE** Laxative Tablets
E. W. Grove
30c.

"The Root of All Evil."

"De love of money," said Uncle Eben, "is de root of all evil. Jes' de same, we keeps rootin' harder fob money dan we does fob football."—Washington Evening Star

Don't Have To Get Up Nights Anymore

Dayton Man Reports Quick Relief From Bladder Trouble That Caused Him to Get Up 15 to 20 Times Nightly.

Mr. John Lumpkins, 7 Carrie St., says in his own home paper, the Dayton Herald: "For two years I had to get up 15 to 20 times each night. The scalding and pain was awful. After taking a few doses of lithiated Buchu (Keller formula) the gravel came, until, at least 25 pieces have passed. Some were as large as a bean. I am glad to have this way of telling my fellow sufferers about this great new remedy."

Lithiated Buchu (Keller formula) acts on the kidneys and bladder like Epsom Salts on the bowels. It cleans them out, relieving the bladder of all abnormal deposits. The tablets cost 2c each. This price makes it possible to place in the formula several expensive drugs which are useful for relief. The formula is on the package. It is likely you have never taken anything similar. Try a few doses for backache, scalding, scanty or high-colored urine and frequent desire at night.

Be sure to get the Keller formula Lithiated Buchu at Stewart's Drug Store and drug stores everywhere, or write The Keller Laboratory, Mechanicsburg, O.

MORE AND MORE TOILET SOAPS

Scarcity in toilet soaps has long since been forgotten. They are coming in faster and faster all the time. More and more of them arriving every month. All the old favorite soaps and domestic kinds are now being shown.

Irwin's Drug Store

Buy Army & Navy Surplus Merchandise.

There's A Reason
Army & Navy Sales Co.
212 N. Third St
Guaranteed Savings

Black Satteen

Has been and is scarce in the wholesale markets, we were fortunate in getting two shipments of 36 in wide, good values at 45c, 50c and 60c yd.

Four Buckle Arctics

The demand for 4 buckle Arctics has been so great that the manufacturers have not been able to supply it. Have many sizes in Men's, Women's Misses and Children's 4 buckle Arctics, Nearly all sizes in one and two buckle Arctics. Received today. Men's heavy 4 buckle Arctics for work and rough wear. All sizes, $4.00 pr., and Youth's medium weight 4 buckle Arctics, sizes 9 to 1½ at $3.15 pr. Try us for rubbers for all the family we have complete assortments from the best manufacturers.

McCalls' For Feb.

Now in our pattern department. First aids to thrift and fashion. McCall's Magazine for February, 10c. Brilliant short stories, special articles, a new serial by Robt. W. Chambers the story of the Bible Boy by Hendrick William Van Loon and the most fascinating of new styles for spring.

McCall Spring Quarterly 25c The McCall Embroidery Book 25c. There are hundreds of clever suggestions to help you with frocks, hats and accessories in the McCall Embroidery Book.

ROSS & WOODS GENERAL MERCHANDISE

NEWSPAPER ARCHIVE® NEWSPAPER ARCHIVE®

Here Are Some Of The Good Things You Can Get

Steaks Chops Oysters
Roasts of different Meats
—THE BEST OF—
Bacon and Ham
All Kinds of Desserts
Do not let the VALENTINE PARTY Get Away From You.
February 13th, 9 to 12 P. M.

JORDANS

Gossip For Tonight's Tea Table

Mrs. Jack Eadie, wife of ex-Chief of Police Eadie of Hillsdale, ad her two daughters, Mrs. Ben Williams and Mrs. Paul Green, spent Thursday at the Robert Burn's anniversary at DuBois, where they will spend the week end with friends.

Mrs. Harry Fulford entertained the Current Events club at her home this afternoon.

P. T. Davis is transacting business in Pittsburgh.

Mrs. J. L. Johnson, of Locust street is visiting her sister, Mrs. Clarence E. King at Philadelphia.

Mr. McCloskey of Pittsburgh, transacted business in town yesterday.

W. C Miller is on a business trip to Ridgway.

Mrs. Harry Boulton leaves today for California where she will spend several months.

Victor Heller, of Baltimore, was a Clearfield visitor yesterday.

Dan Spingola, who has spent the past two years in New York, has returned to Clearleld where he will reside permanently.

Mrs. H. P. Dowler is entertaining a number of friends at her home this evening at Bridge.

Mr. Hedding of Tyrone transacted business here yestrday.

Mrs. Alexander Patton returned to Philadelphia today having visited relatives here.

Leslie Gordon, of Youngstown, O., is spending sometime in town.

M. C. Porter and Hugh M. Irwin of Curwensville, are attending the Scottish Rite Masonic meeting in Williamsport this week.

Mr. and Mrs. J. Boynton Nevling are in Williamsport this week attending the Masonic meeting.

Miss Lottie Bixler, of Curwensville spent the day in town with friends.

Paul T. Flaharty is attending the Masonic meeting in Williamsport this week.

Rev. C. T. Bastian, of Berlin, Pa., will deliver a lecture at the Lutheran church this evening. The subject is "My Boy and I" and a large audience is expected as Rev. Bastian is well known as a speaker and his subject is an interesting one.

Virginia Nell Hunter is ill at her home on Williams street.

Don't Neglect a Cold

Mothers; don't let colds get underway; at the first cough or sniffle rub Musterole on the throat and chest.

Musterole is a pure, white ointment, made with oil of mustard. It draws out congestion, relieves soreness, does all the work of the good old-fashioned mustard plaster in a gentler way, without the blister.

Keep a jar handy for all emergencies, it may prevent pneumonia in your home. 35 & 65c in jars & tubes; hospital size, $3.

BETTER THAN A MUSTARD PLASTER

MUSTEROLE
KILLS NOT BLISTER

Avoid Rheumatism, Gout, Lumbago, Lame Back and Similar Ailments caused by the sudden changes in Fall and Winter weather. Keep your Kidneys and Bladder in condition. USE

PIP-SISS-EWA

An OLD TIME REMEDY — put up in Modern Day Form, the handy tablet form, most convenient for all uses. Accept no substitute, ask for and insist on having ALBERT'S GENUINE PIP-SISS-EWA. On sale by

ALL GOOD DRUGGISTS

Invigorating Malted Drinks
Made from the famous Steubenville
BLUE RIBBON
100% PURE
MALT EXTRACT
Put Springtime in your veins.
Guarantee Distrib. Corp., 222 Diamond St., Pittsburg, Pa.

READ ABOUT OUR GREAT WHITE SALE
ON LAST PAGE

Coats & Suits
Go In The
White Sale
At Final Cleanup Prices

SUITS of Velour, trimmed with beaver and caracul, formerly priced at $29.75, final clean-up price $9.75

SUITS of Velour, Marleen Tweed, Duvet-de-Laine. Some plain tailored, others trimmed with self embroidery and fur, formerly priced from $39.75 to $59.75, out they go in this Sale $19.75

SUITS of Mousynne, Duvet-de-Laine, Marleen. Some trimmed with mole, beaver and grey squirrel, others plain tailored, formerly priced from $75 to $87.50, final sale price $49.75

COATS

Velour Coats, blouse and belted models, beaverette collars, lined throughout, formerly priced at $29.75, final clean up price $14.75

Coats of Normandy and Bolivia in navy, black and brown. Some with collars and cuffs of self material, others with large collars of fox, caracul and grey squirrel, formerly priced at $69.75, final sale price $39.75

Coats of Normandy, Gerona and Fashiona. Some fur trimmed, others plain tailored, heavy canton crepe linings, collars and cuffs of fox, caracul and grey squirrel, formerly priced from $97.50 to $125.00, final clean up price . $69.75

SUITS of Tweed, Marleen, Moussyne, trimmed with beaver and raccoon, formerly priced from $59.75 to $69.75, final sale price $29.75

Three Piece SUITS trimmed with grey squirrel, formerly priced at $137.50, final sale price $69.75

Beaver Trimmed SUITS, formerly priced at $145.00, final sale price $89.50

A. W. Leonardson Co.

Has He Found a Cure for Asthma?

Simple Prescription Gives Instant Relief, Makes Breathing Easy

In New England, where Bronchial Asthma, Bronchitis and other diseases of the throat and lungs are so prevalent, remarkably successful results are being reported following the use of a new form of treatment known as Oxidine, a physician's prescription.

Oxidine is a harmless but powerful combination of curative essential oils concentrated and compressed into a small tablet. One of these tablets slowly dissolved before going to bed seems to have the effect of relaxing the muscular constriction of the bronchial tubes, opening up the air passages and regulating spasmodic lung action. This enables the patient to breathe easily and naturally while in the down and to get a comfortable night's sleep.

So much interest has been shown that local druggists, including Bloom' Drug Co. have secured a small supply and state that they are authorized to refund the money paid for the first package if in any case this new treatment fails to give relief. Oxidine is pleasant to take, contains no harmful, habit forming drugs and is not expensive. This makes their test an easy matter

"OLD PROCESS OIL MEAL"

35-37% Protein, is considerably cheaper than Bran at present prices, as one hundred of Oil Meal has about 2½ times as much Protein as a one hundred of Bran.

Old Process Oil Meal in 100's @ $3.50
Special prices in ton lots.
CONKEY'S BUTTERMILK LAYING MASH, 100's, $3.60
CONKEY'S BUTTERMILK LAYING MASH, 50's . $1.85
Conkey's or Blue Ribbon Scratch Grains, 100's ... $2.65
Conkey's Scratch Grains, 50's $1.40

At the Red Flour House, next to the B. R. & P.
FEED THE BEST, FORGET THE REST.
"CASH IS WHAT DOES THE BUSINESS."

CLEARFIELD FLOUR & FEED COMPANY
W. G. SPENCER.—Both Phones.

STUMPT?

FROM childhood up, we meet stumps every day of our lives.

They either stump us, or we stump them. The more successful we are in jumping stumps, the less are we stumpt by stumps.

The most important stumps to watch are those that stump the maintenance of good health.

When Nature sounds her warning and indicates unmistakably the location of a stump—HEED NATURE.

When the mouth tastes bad, breath is foul, stomach distressed, brain foggy, eye dull, remember Beecham's Pills will clear away the stumps of indigestion, constipation and biliousness.

For 80 years this famous family medicine has stumpt disorders of stomach, liver and bowels to hold their grip on man, woman or child

At All Druggists—25c and 50c

Boys!
Girls!
Four New Subscriptions
To The Progress
At One Dollar Each
will get you a pair of
Those Wonderful
Skee Skates

COMPLETE FILING EQUIPMMENT

The real test of your office efficiency is whether you can lay your hands on the paper you want just when you want it most. With your office equipped with ARTMETAL devices, you will find that your work is done in less time, your papers are at your hand instantly and your office looks more like a business place than a junk shop.

Let us help you plan your office equipment.

KURTZ
Stationery Store

DE-LICIOUS

That's what everybody says when they try our home made candies. Of course, the folks who eat it regularly know all about its goodness, but the folks who try it for the first time get a very agreeable surprise. Why not be surprised yourself?

STEWART'S DRUG STORE
CLEARFIELD, PA.

Have Your Tried Our Mineral Oil?

One of the greatest foes of mankind is constipation. To relieve it with our imported Mineral Oil is the greatest thing that you can do to prolong your life and make that prolongation a lot pleasanter than ordinary.

Aughinbaugh's
DRUG STORE

LET BILL REPAIR THAT BROKEN WATCH

There is one assurance that you have when you bring that watch in here and that is, that you will get the best of work on your watch or clock. You need have no worry about it—you will KNOW that it will run right.

Lots of folks who have had work done here, of this kind, tell us that everything works like the proverbial charm.

W. W. O'BRIEN

Get Ready for Xmas
Everybody Welcome to Enroll
Build Pennies into Dollars
Start Now
SAVE
A Little
EVERY WEEK
In Our
CHRISTMAS CLUB
Clearfield National Bank
The Bank of Personal Service.
A Small Deposit Weekly
Get the Saving Habit
Let the Family Join
Join with the Crowd

Hundreds Of Folks Ate
KEYSTONE ICE CREAM
Yesterday And Pronounced It
WONDERFUL

--- Progress Classified Ads Bring Satisfaction ---

NEWSPAPER ARCHIVE®

1923 Coat Styles

By HEDDA HOYT
United Press Fashion Editor
Written for The United Press

New York, N. Y., Jan. 25. (United Press)—Reduction sales of furs are extending throughout the country just now and every woman is wondering what the styles of next year will be before buying.

Whenever there are great reductions on furs, we know that the furriers have distinct style changess up their sleeves.

This season's coats and capes have been rather voluminous, falling in full lines from shoulder to hem. The present French styles, however, are far more slender in silhouette than ours and we will undoubtedly be following their lines next season.

Already importers are showing advance models based upon French imports with long slender lines. It is presumed that the long skirt vogue will continue throughout the coming year, hence advance models all concentrate on the 51-inch length, with a decided tendency toward the narrow ankle line. In some cases the ankle line is so scant that inside straps and under lacings are provided to make walking more comfortable.

Coats and dolmans are gaining over the cape for daytime wear. The cape with the side slits for the arms will probably remain staple for evening wear

Smaller Collars

Collars for 1923 will be smaller especially on the extremely smart models where they are of the chin or the chin or turn-back variety.

Hem borders of fur are used on many of the latest models and are said to be the chief attractions of next season's coat.

The straight line coat which is beltless is to be the popular type of silhouette for 1923. It may be varied by the use of the hip fastening, by hem borders of soft fur, such as kolinsky, fox or monkey fur, or may be trimmed with odd shoulder appliques of fur but it will keep to the straight, slender silhouette.

Sleeves will be for the most part narrow at the shoulder and widening slightly at the wrist.

Mink, ermine and squirrel will be used in narrow strips in patterns. The preference for brown furs will undoubtedly hold over throughout the coming year. Among them sable, mink, kolinsky, brown dyed squirrell and murmel are the leaders.

The short jacket of carcacul and broadtail, which was popular this year among the flappers, is not considered strongly as an advance style.

Linings also are taking on a new importance and the plain lining has given way to printed silks, brocades and crepe de chines, bordered in novelty braids.

Batiked velvet also is used as a lining for some of the high-priced evening wraps.

APPRECIATED MISS MITCHELL'S SINGING

The Dallas Express of Wednesday evening contained the following reference to Miss Mary Mitchell, Clearfield's noted soloist, who gave a concert over there on Tuesday evening:

"Music lovers of this city were given another treat by the Presbyterian choir last night when the Mary Mitchell concert was presented to an audience that thronged the church to its doors and the various numbers on a classic program were repeatedly encored.

Miss Mitchell, whose popularity here was well developed by previous engagements, was given a big share of last night's program, with assistance by a mixed and double quartet of choir members, and carried her heavy role in a way that brought repeated applause. The strain, however, was too great upon her and in the final quartet number in which she participated, she suffered from an attack of acute indigestion and was forced to stop. She quickly recovered, however, and it is understood to be at her normal health again today."

Language in Treaties.

The archive copy of treaties is always in each of the languages of all the signatory powers, unless one language may be agreed upon as the common language. Printed copies of treaties are generally in the language of the countries doing the printing. French is generally accepted as the language of diplomacy, but it is not officially an "international language."

Aside From That She's All Right.

A negro woman employed by a family on Prospect avenue was explaining to a neighbor what a good job she has and sought to say something pleasant about her mistress. "She's the best natured lady in the world when she's well," the servant said, "but she's sick all the time. —Kansas City Star.

Drawback to Loafing.

"Idleness wouldn't be so bad," said Uncle Eben, "if a man could be contented to jes loaf an' git into mischief."—Washington Evening Star.

Where He Draws the Line.

A wise and observant man will do almost anything he can to please a woman he admires except to kiss her dog.—Houston Post.

WILLIAM COURTENAY IN "HER TEMPORARY HUSBAND"

William Courtenay, one of the outstanding stars of the American stage, will be the center of attraction at the Driggs Theatre on Wednesday evening, January 31st where he will be seen in one of this season's most pronounced New York successes, "Her Temporary Husband," by Edward A. Paulton. Mr. Courtenay is starring under the management of H. H. Frazee and comes here surrounded by his metropolitan cast, from a long engagement at the Frazee Theatre, New York.

The plot deals with Blanche Ingram, a lovely young heiress who for reasons that have something to do with a will, is eager to go through the marriage ceremony with a man that is sure to die within a few weeks So she managers to arrange such a wedding through the kindly connivance of the chief physician in a home for incurables. She has wedded a doddering and moribund fellow of 76, when, thanks to the removal of an ingenuously arranged disguise, hand some young Tom Burton is found to be the actual and devoted husband This manipulation of personality by Tom has totally upset a scheme devised by Clarence Topping who is set upon winning Blanche and her wealth —particularly her wealth—for himself.

The play is particularly suited to the buoyant, adventurous, graceful playing of Mr. Courtenay, who has, perhaps, created more important roles in New York successes than any star of the present day. The scenes shift from light comedy to farce and then to romance, in each of which the star is charmingly happy.

The company surrounding Mr Courtenay includes Virginia Hammond, George Parsons, Henry Mortimer, Harry R. Allen and Betty Linley.

A Statesman Set Right.

Even those who pride themselves upon correct speech frequently use phrases that are either "impossible" or ungrammatical. A statesman said recently that "he did not belong to a certain club." "Belong!" Certainly he was not "the property, the appendage or the attribute" of the club. He should have said that he was not a member.—London Answers.

BEING FROM MISSOURI, WE WERE SHOWN

A number of local friends of Editor Stewart, who had been taking more or less issue with him over those Bringing Up Father cartoons of Geo. McManus' now daily appearing in The Progress, appeared to pick on poor old Jiggs' appetite for corned beef and cabbage for fault finding, alleging in numerous kicks that corned beef and cabbage is bum stuff over which to get so enthusiastic.

Seeking to defend "the feature" and desiring to confound "Jiggs' and Dinty's" enemies, the wily editor decided to heap coals of fire upon the heads of the knockers by treating them to a dose of the stuff which is now holding Jiggs in dear "ol' Lunnon." Securing the co-operation of his good wife, Stewart went at it and last evening staged the finest corned beef and cabbage party at his Old Town Road home we have sat down to since Hector cut his milk teeth. Covers were laid for eight, there was corned beef and cabbage and all and more trimmings for sixteen. It was a great layout and a few moments after the "lid was lifted" and the succulent piece de resistance set before the diners, every last one was a hundred per cent. convert and, hereafter will fight to the last ditch with Jiggs and Dinty to force thru a law making corned beef and cabbage the national flower of America.

Editor and Mrs. Stewart, we take this means of thanking you and assuring you we are all convinced for all time to come.

Try This, Daughters.

Paps—"Why, hang it, girl, that fellow only earns nine dollars a week!" Pleading Daughter—"Yes; but, daddy, dear, a week passes so quickly when you're fond of one another."—Judge.

Not Likely.

"People dat puts on a whole lot of frills," said Uncle Eben, "can't expect to have an unruffled temper."

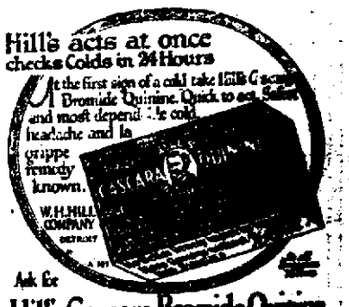

BEWARE OF DRUGS

Medical Authorities Advise Caution in the Use of Preparations Liable to Contain Powerful Drugs.

Never drug your system to relieve or prevent colds, grippe or "Flu." Drugs are liable to affect the nervous system or weaken the heart.

Hot medicinal tea is now recommended by many physicians, because it is best for the human system, acts quickly on the bowels and intestines by eliminating the excess poisonous wastes that usually tend to lower your physical resistance. Just pure, refreshing, healthful herbs from nature; that is why millions are now using Bulgarian Herb Tea to relieve and break up bad colds, and also keep the poisons flushed from the system. Many physicians now prescribe Bulgarian Herb Tea, and your druggist can honestly recommend it.

Newest Three-Piece Suits

Two attractive [illegible] in a dress affair, wide sleeved and [illegible] decidedly low waistline. The other has [illegible] wide sleeves. Suits like these are not only [illegible] but are expected to be the most popular of spring styles.

DR. KING'S New Discovery

Never let a cold get a hold!

Now—check it!

Now—nostrils sore from blowing—throat rough and scratchy—chest tight and oppressive with congestion and coughing—what discomfort!

Then—cool, head-clearing relief following the first dose of Dr King's New Discovery! How effective—this dependable 50-year old remedy. Grandma will tell you it is a safe cough syrup for every member of the family. Your druggist has it.

FISH

All Kinds Here!

Now that we have the steady cold weather, we are getting Fish every day that will make your mouth water. There are Fish from the lakes; there are Fish from the salty sea and there are Fish from the rivers—in fact there is some kind of Fish from every source that produces them.

We have them fresh or frozen and the quality is something well worth coming for.

OYSTERS

Of course, we are keeping our Oyster stock right up to the standard and you'll find that they are great.

THORN BROS.

DRIGGS THEATRE TONIGHT

THE DRAMA THAT STARTS WHERE OTHERS FINISH!
Set before you with such truths as only marriage teaches.

The story of a rich wife who lost; a poor wife who also lost—but won. A rich husband who meted out injustice to a poor husband for the offense which was but a copy of his own. And a poor husband who came fighting back!

B. P. Schulberg Presents
KATHERINE MacDONALD
—in—
Domestic Relations

LIBERTY THEATRE TONIGHT

VITAGRAPH, Inc.,
Presents
ALICE CALHOUN
—in—
GIRLS DESIRE

DRIGGS THEATRE
Wednesday Evening, JAN. 31

H. H. FRAZEE
Presents
William Courtenay
—in—
The Best Laughing Play Of The Year
"Her Temporary Husband"
By EDWIN A. PAULTON
POSITIVELY THE ORIGINAL CAST AND PRODUCTION FROM THE FRAZEE THEATRE, NEW YORK

Prices—50c, $1.00, $1.50 and $2.00
SEATS ON SALE SATURDAY EVENING AT BOX OFFICE

To the Theatre Goers of Clearfield:

MR. HARTMAN IS TO BE CONGRATULATED ON BEING ABLE TO BOOK THAT DISTINGUISHED ACTOR, WILLIAM COURTENAY, WHO WILL APPEAR AT THE DRIGGS THEATRE WEDNESDAY EVENING, JANUARY THIRTY-FIRST, IN "HER TEMPORARY HUSBAND," A FARCE COMEDY IN THREE ACTS BY EDWIN A. PAULTON. THIS ATTRACTION COMES TO CLEARFIELD INTACT. THE SAME CAST AND PRODUCTION THAT PLAYED FOR FIVE MONTHS AT THE FRAZEE THEATRE, NEW YORK, AND FOUR MONTHS AT THE CORT THEATRE, CHICAGO. MR. COURTENAY IS ONE OF THE BEST KNOWN ACTORS ON THE AMERICAN STAGE TODAY. HE HAS APPEARED THE PAST FEW YEARS AS STAR IN "UNDER COVER," CAP'N MATT PEASLEY IN "CAPPY RICKS," CO-STAR WITH TOM WISE IN "PALS FIRST," "CIVILIAN CLOTHES" AND "ROMANCE" WITH DORIS KEENE. MR. COURTENAY IN "HER TEMPORARY HUSBAND" WILL BE ONE OF THE BEST ATTRACTIONS PLAYING THE DRIGGS THEATRE THIS SEASON.

DOINGS OF THE DUFFS

By Allman

Wilbur Is Always So Serious

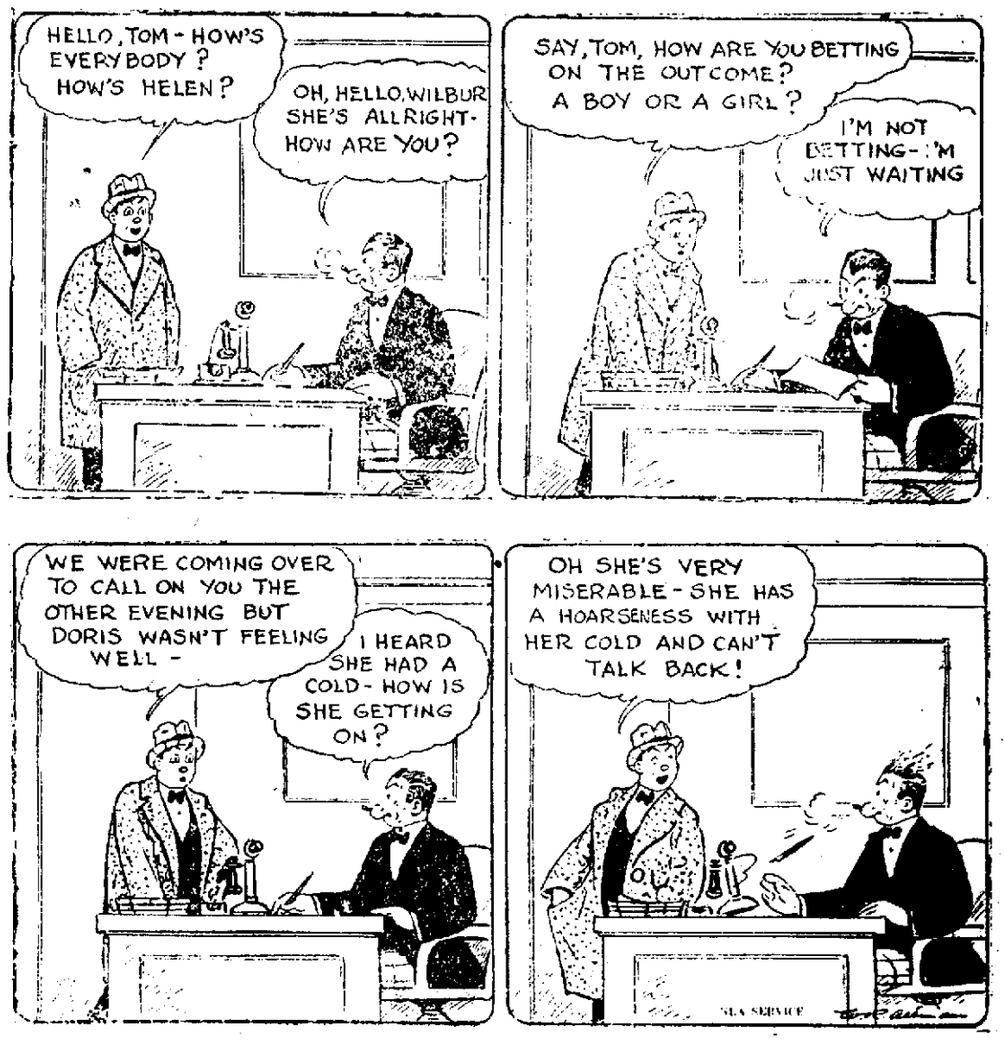

NEWSPAPER ARCHIVE®

SALE IS NOW IN FULL SWING

It's Here **LEONARDSON'S** *It's Here*

GREAT WHITE SALE

CHALLENGE HOMEMAKER, MOTHERS AND OTHERS

This sale is your sale for we have included in it something of interest to every woman. The young girl who loves pretty underthings will find this event as much to her advantage as the homemaker who takes this opportunity to outfit herself and the youngsters and replenish her household linens and bedding.

FORTUNATE PURCHASES OF CRISP NEW MERCHANDISE MAKES EXTRAORDINARY VALUES POSSIBLE AND GREATLY INCREASE THE ATTRACTIVENESS OF DISPLAY

SALE BEGINS THURSDAY, JAN. 25TH

60 PIECES OF FINE LONGCLOTH, 10 YD. PIECE $1.95 PIECE

Longcloth is almost a household necessity. At any rate its very convenient to have some in the house when you feel like picking up a bit of sewing. This is a fine soft quality and sells at 22c yd, regular. If you buy a bolt of 10 yards we offer it at $1.95 piece

Better quality of Longcloth at 29c yd

Or a bolt of 10 yds for $2.75

36 in. Fine Quality Nainsook, 10 yd. Piece at $2.45 pc.

Nainsook suggests the sort of sewing that's pleasentest to do, making dainty lingerie and baby clothes for instance. This is the regular 29c quality 10 yd piece special at $2.45 pc.

10% REDUCTION ON OUR ENTIRE STOCK OF BED SPREADS DURING THIS SALE.

Included are the Marcella spreads, Satin spreads and ripplette spreads in plain hemmed or scalloped cut corners.

Here is Your Opportunity to Save

ON SHEETS, PILLOW CASES, SHEETINGS, MUSLINS TOWELS, ETC.

A WONDERFUL VALUE IN 81x90 MOHAWK BLEACHED SHEETS AT $1.39

These are seconds of Mohaw Sheets under the Empire ticket. There are no damage places, you may find a small oil stain which will not hurt the wear. We will have over 20 dozen on sale so there will be plenty for everyone.

81x90 good quality Bleached Sheets, seamless, ready hemmed, regular $1.39 value, Sale Price - - - 98c

Mohawk, Wearwell, Utica and Pequot Sheets and Pillow Cases in all sizes will be marked at Special Prices during this great White Event.

THE FAMOUS "WAMSUTTA" PERCALE SHEETS AND PILLOW CASES AT THE LOWEST PRICES IN YEARS

81x90 "Wamsutta" Percale Sheets, seamless, ready for use at **$2.95**

42x36 "Wamsutta" Percale Pillow Cases at **75c** ea

45x36 "Wamsutta" Percale Pillow Cases at **85c**

42x36 good quality Pillow Cases. Extra Special at **25c** ea.

Mohawk, Wearwell and Utica Pillow Cases at Special Sale Prices.

Sheetings and Pillow Tubings

9-4 Unbleached Mohawk Fine Sheetings at **55c**

9-4 Bleached Mohawk Sheetings at **59c** yd

42 in wide good quality Pillow Tubings at **42c** yd

45 in. wide good quality Pillow Tubings at **45c** yd.

TOWELINGS AND TOWELS

—EXTRA SPECIAL—

Over 500 yards of All Linen Stevens Crash, good heavy quality, worth 25c today, Sale price, yard **19c**

All Linen Unbleached Toweling, regular 29c value for, yard **23c**

Linen Glass Toweling, splendid for tea Towels, in red or blue stripes at, yard **18c**

19c Part Linen Toweling, very special at, yard **12½c**

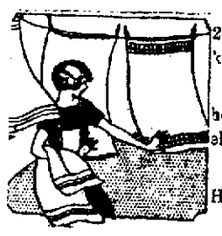

20 dozen medium size Turkish Towels at 25c each

59c Extra large and heavy Bath Turkish Towels. Sale Price 45c each

Large size 20x40 Cotton Huck Towels, Sale Price 19c ea.

Thousands Of Yards Of Muslins At Sale Prices

UNBLEACHED MUSLINS that are regular values from 12½c to 19c yard, will be marked at, yard

10c, 12½c AND 15c

Over 1,000 yards of good quality Bleached Muslin, yard wide at, yd. **15c**

Extra Special

HILL'S BLEACHED 36-inch wide MUSLIN, in this Sale at, yard **19c**

Fine Household Linens At White Sale Prices

Values are very unusual, in fact we believe the low level in linen prices has been reached.

$2.00 All Linen Unbleached Table Damask, heavy quality, 70 inches wide, very special at, yard **$1.59**

72-inch wide All Linen Bleached Damask, regular $2.50 quality, Sale Price, yard **$1.89**

Other Fine Linen Table Damask At

$2.25 UP TO $3.75

For the very finest linens.

We will also have Linen Towels and Napkins at Sale prices.

THIS SALE OF WHITE OFFERS DAINTY LINGERIE AT PRICES TO PLEASE YOU

Of course you like pretty Lingerie. It's the way with women, they can never have too much of a pretty thing and Lingerie is a particular favorite. To choose generously a supply without any very great expenditure is possible to every woman who takes full advantage of these extraordinary values in this Sale.

FINE MUSLIN GOWNS AT WHITE SALE PRICES

These Nightgowns of white muslin, batiste or nainsook are slip-over models with round or V necks. Some are tailored while others have hand embroidery or lace. All are attractively priced for this Sale.

—VERY SPECIAL—

Ladies' $1.25 Fine NAINSOOK GOWNS, Very Special at $1.00

Dozens and dozens of other Gowns, daintily trimmed with lace and ribbon, also embroidery, specially priced for this Sale at ..... **$1.50, $2.00, $2.50 up to $4.00**

CHEMISE ARE ATTRACTIVELY PRICED

Batiste, Muslin and Nainsook are the materials of which these many-styled chemise are fashioned. This is an exceptional opportunity to purchase garments which combine daintiness with serviceable qualities. We offer exceptional values.

WOMEN'S $1.25 CHEMISE AT $1.00

Lace and embroidery trimmed, with camisole tops and built-in shoulders. Other Chemise specially priced for this sale at **$1.50 up to $3.95**

WOMEN'S CREPE GOWNS AT $1.00 and $1.50

WOMEN'S CREPE BLOOMERS at 85c

Crepe Garments are exceptionally nice for those who travel, because it is not always convenient to have things laundered, and they don't have to be pressed after washing. Of course, they are nice to have even if you're not traveling.

STEP-IN SETS of Finer Quality at $2.00 and $3.90 Set

They have become so popular the demand is increasing, but finds us so well prepared that we are including a special attraction in our white sale of sets in crepe and pink or white nainsook Many clever ideas have been carried out in the designing of these step-in sets.

DO YOU LIKE HANDMADE PHILIPPINE UNDERWEAR?

If you do, heres' a chance to buy the very kind you'll like to have at special white sale prices. Some very new garments are included in this sale of dainty Philippine wear, all possessing that fine needlework which means everything everything in quality.

—EXTRA SPECIAL—

Ladies $2.50 Hand-made Philippine Chemise and Gowns at **$1.95**
Ladies $3.25 and $3.50 Philippine wear at **$2.95**
Ladies' $4.50 Philippine wear at **$3.95**

WONDERFUL VALUES IN WOMEN'S WHITE SATINE UNDERSKIRTS AT $1.25 and $2.00

Double paneled satine shirts with hemstitched or scalloped edges, made of splendid qualities of satine.

WHITE SATINE UNDERSKIRTS, Special at $2.25

These skirts are made with double material throughout.

LANCASTER APRON GINGHAMS AT 15c YARD

No limit—buy all you want in this sale at this price. Choice of blue, pink, brown, green and black checks.

THOUSANDS OF YARDS OF NEW SPRING GINGHAMS SPECIALLY PRICED FOR THE WHITE EVENT

EXTRA SPECIAL

32 in. Wide Dress Ginghams, Splendid quality at 19c yd

These are mill end remnants, hence the low price, come in small check patterns, in almost any color you desire, while they last at 19c yd.

27 in. Dress Ginghams in plain colors and checks at 25c

32 in. wide Dress Gingham very good quality, in checks and plain colors at 35c yd

36 in. wide "Panjab" Percales The Best Quality Made at 25c Yd.

You can buy the best percale made in this sale for the price of the cheaper kinds, choice of light or dark patterns, all at one price 25c Yd

32 in. WIDE ROMPER CLOTH AT 25c YD.

Good heavy quality

Very desirable for kiddies rompers, wash suits or waists. Plain colors and stripes to choose from.

36 in. WINDSOR CREPES AT 45c YD

In plain and figured designs, very desirable for bloomers, gowns, step-ins and kimonas

49 in. PINK BATISTE AT 50c YD.

Suitable for making undergarments of all kinds.

WM. ANDERSON TVANHOE GINGHAMS 32 in. WIDE AT 48c YD

These ginghams are considered to be one of the best domestic Ginghams made. We are showing a splendid selection of new plain colors and checks

FINEST IMPORTED FRENCH AND SCOTCH GINGHAMS 32 in. WIDE, PRICED FROM 50c TO 79c YD

A big range of checks and plain colors to choose from.

75c Satin Figured White Lingerie Cloth, Sale Price, yard 59c

Many Special Lots Of LACES AND EMBROIDERIES Go At White Sale Prices

ONE BIG LOT OF LACES AT ONE-HALF PRICE

This lot includes camisole laces, narrow and wide torchon laces, in cotton or linen, also wide cluny laces. All go at ONE-HALF PRICE.

One Lot of EMBROIDERY BEADINGS, INSERTIONS and BANDINGS Reduced ONE-HALF PRICE

One lot of $1.75 to $4.50 **ALOVER EMBROIDERY** 18 and 27 inches wide, that are slightly soiled, to close out at, yard **25c**

Dainty **VAL LACES and INSERTIONS** to match at, yard ..... **5c AND 10c**

DAINTY NEW WHITE BLOUSES PURCHASED SPECIALLY FOR THIS SALE AT SAVINGS

New White Voile Blouses, extra special at 95c

Made of fine quality voile, with Tuxedo collars, trimmed with filet lace and tucks, long or short sleeves.

$2.50 and $3.00 DAINTY BLOUSES SALE PRICE $1.95

The prettiest blouses we have ever shown at this price, made of dainty stripe dimity with Peter Pan collars, long tuxedo collars and square necks, dainty trimmed with embroidery on collars and cuffs. Others with Irish crochet lace. Come in white, ecru and colors, just the blouses for sweaters.

Special lot of $3.50 and $4.50 **WHITE FRENCH VOILE BLOUSES** at **$2.95**

Special lot of $7.50 and $8.75 **HANDMADE BLOUSES** at **$4.95**

One lot of $5.95 to $6.75 **GEORGETTE** and **CREPE-DE-CHINE BLOUSES** at **$3.95**

PRINCESS SLIPS

Princess Slips of Fine Nainsook lace and embroidery trimmed, priced at $1.50 to $2.50

One lot of $3.25 Satin Princess slips, white sale price $2.75

CORSET COVERS AND CAMISOLES

You will find here a splendid selection of Corset Covers and Camisoles made of fine nainsook in' many dainty styles at 59c to $1.25

SILK CAMISOLES Special at $1.00

These are the best values and the prettiest styles we have ever ever shown in silk camisole at this special price Some are plain hemstitched, others lace trimmed in pink and white, they are worth much more, during this great sale event you can buy them at $1.00

$1.25 AND $1.59 MARCELLA DRAWERS AT 95c

$1.25 AND $1.59 MARCELLA DRAWERS AT 95c

This includes regular and extra sizes, trimmed with lace and embroidery.

Ladies' Muslin Drawers at 59c

CHILDREN'S MUSLIN UNDERWEAR INCLUDED IN THIS SALE

Children's Princess Slips at - $1.50 to $2.50

Children's Muslin Drawers, at - - 23c to 50c

Children's Muslin Bloomers, at - - 39c to 59c

One Lot Of INFANTS' WHITE DRESSES At One-Half Price

Look!

Over 2000 yds of 27 in. wide **BLEACHED OUTING FLANNEL,** very good quality and worth 19c. yd. Extra special at **15c** yd.

A. W. Leonardson Co.

Clearfield, Pa.

One Table Filled With Slightly Soiled

Undermuslins

At ONE-HALF PRICE

Included are gowns, chemise and skirts.

NewspaperARCHIVE® NewspaperARCHIVE®

PASSING OFF COLD STORAGE EGGS IS A SHELL GAME

IF YOU DON'T GET YOUR PROGRESS LET US KNOW

CLEARFIELD PROGRESS

THE WEATHER
Cloudy tonight and Friday, followed by rain or snow Friday; warmer Friday.

VOLUME XVII — THE CLEARFIELD PROGRESS, CLEARFIELD, PA. THURSDAY EVENING, JANUARY 25, 1923. — NUMBER

OFFICIAL REPORTS SAY JAPS CONTROL HAWAIIAN ISLANDS

In Control of Practically All Business There, It Is Charged They Have Violated Agreement.

WORK CUNNINGLY

Washington, Jan. 25.—The Japanese have acquired "domination" in the Hawaii Islands, which is a menace to national defense and welfare, it was reported today to the Department of Labor by a special commission recently appointed to investigate labor conditions in the island possessions.

The Japanese, who are largely in control now of the business of the islands, have defeated the purpose of the gentlemens' agreement between this country and Japan, which restricts importation of common labor by their policy of parental adoption and importation of "picture brides," the report stated.

PRISON SYSTEM IN PENNSYLVANIA IS TOPIC OF CRITICISM

Philadelphia, Pa., Jan. 25. (U. P.)—Pennsylvanias' prison system is as poor as any in the United States, E. J. Lafferty, former director of the Bureau of Instruction, declared in an address at the 132th annual meeting of the Pennsylvania prison society.

"There are approimately 11,000 inmates in the various penal institutions of the state and of these less than 15 per cent are employed," Lafferty said "Within the Eastern Penitentiary there are 1,700 men, 250 of whom are employed. If it were not for Warden McKenty permitting them to make beaded bags, furniture and other articles, we would have 3,000 madmen in the Eastern Penitentiary.

"Labor means sanity and only by means of labor, vocational training and kindred interests within the prison walls can we hope satisfactorily to rehabilitate those men when they are released.

"Pennsylvania's prison system is as poor as that of any state in the Union, although progress in legislation is encouraging. Three reforms are urgent—the abolition of the country prissons which should be used solely for housing untried prisoners; the establishment of prison farms for first offenders and provision for segregation of certain classes of delintention of certain classes of delinuents whom present facilities compel to be confined with those sentenced for other crimes. The morally sick should be treated as individuals, not as a class.

WIFE OF FORMER RESIDENT DIES

Gertrude Thomas Lutz, wife of Brady Lutz, a former Clearfield boy died suddenly at her home in Akron, O., on Jan. 9th, Deceased was aged 26 years and leaves to survive her a sorrowing husband and two small children, Robert aged 5 and William aged 8 months.

* * * * * * * *

Washington, Jan. 25. — The President of the United States could seize and operate the coal mines at will under provision of a bill introduced in the Senate today.

Senator Brookhart, business man and farmer from Iowa, is author of the measure and he believes it will prevent further strikes in the perturbed coal industry and safeguard the flood of existing conditions.

In case any dispute should arise between the government and owners under government operation, the matter would be left to the Federal Trade Commission. If the Commission's estimate should be disputed, the owner will accept 75 per cent of the amount due him and would be authorized to enter suit in the Federal court for the remainder of the sum he demands.

Romance and Wealth Await Convict

After serving 16 years in the Arizona State Prison on a murder charge, Louis Victor Eytinge received his freedom, and left his cell to marry Miss Pauline Diver and accept a $10,000-a-year job in New York. While in prison Eytinge established a national reputation as an advertising expert.

FRENCH TAKE OVER COMMAND OF MAYENCE FOLLOWING ASSAULT ON THEIR OFFICERS

Mayence, Jan. 25.—French troops with orders to shoot to kill in case of further disorder took over command of Mayence from German local police today following attack upon French officers during the early morning.

German crowds, infuriated by the prison sentences passed upon Herr Schlutfus, Dusseldorf's finance director, and Herr Raiffisen, mine director, manhandled French soldiers and officers entering a hotel where the latter were quartered and dragged them into the street where they forced a French musician to play "Deutchland Uber Alles."

Local police did not interfere and the French general in command issued a proclamation directing his troops to shoot when necessary.

French colonial troops patrolled the main streets of the town. Jubilation by the Germans foilowed the announcement of the outcome of the trial by the French of Fritz Thyssen. The Germans feel that the French in imposing a fine instead of prison sentence showed weakness. Thyssen and others have refused to pay the fine.

Essen, Jan. 25.—Belgian troops today shot and wounded a German citizen at Ende as a result of a quarrel and put civilians in a clash at Oberhausen.

The trouble arose over a rail strike which was general throughout the newly occupied zone this afternoon. Although some trains were being operated, the French occupied the railroad offices and German workers did not strike because coal was permitted to be shipped to Berlin.

MAN BURIED ALIVE IN COLLAPSE OF PAPER MILL WALLS

Lawrence, Mass., Jan. 25.—One man was buried alive and scores of others narrowly escaped when the basement wall of an International Paper Mill collapsed here today.

The body of Peter Serelli was recovered. Police and firemen are searching the debris for other victims.

SLAIN BOOTLEG DEALERS' ESTATE WORTH $350,000

The estate of Martin Burke, convicted bootlegger who was shot to death on the doorstep of his home, 200 Fairmont avenue, January 14, will be divided among 11 persons, it was reported yesterday, and application for letters of administration indicate a known valuation of $350,000. Members of Burke's family are said to have placed the valuation much higher. Attorneys are said to be still at work listing and valuing the estate.

The heirs indicated include a brother, John M. Burke, of Greenville; Mrs E. B. Kohen and Miss Mildred Burke nieces of Grove City; Miss Gladys Burke and Mrs. Lucille Burke Kline, nieces of Newton Falls, O., and seven nephews and nieces of Pittsburgh.

SMUTS FEARFUL OF EUROPE'S DANGERS

London, Jan. 25.—General Jan Smuts, African Statesman, famed as a mediator, declared in a speech in the Capetown parliament that the Europe's situation is more fraught with peril than at any time in a thousand years, according to dispatches received today.

BOY WITH PIG'S EYE ABLE TO SEE

Paterson, N. J., Jan. 25.—Dr. Edward B. Morgan, who yesterday grafted portions of a pig's eye to the eye of Alfred Lemanowicz in an effort to restore the 17 year old boy's sight, today pronounced the operation a success.

When the bandage was removed, young Lemanowicz declared he could distinguish between light and darkness. The condition of the eye was healthy, the doctor said.

Sixteen Passengers Are Injured In Crash On The New York Limited Line

New York, Jan. 25.—Sixteen persons were injured early today when a passenger train on the Third Avenue Limited Line crashed into the rear end of a standing coal train near the 14th street station.

William Williamson, motorman of the passenger train, declared he could not see the tail light on the standing train and the wet, slippery rails prevented him from making an emergency stop.

Income Collector Announces Schedule For Coming Month

The Collector of Internal Revenue has announced the following schedule to be followed by Deputy Collectors. Note when the collector is to be in your vicinity.

Deputy Hoover will sit at:

Clearfield—County Nat'l Bank, Feb. 5 to 10.

Curwensville—Central Hotel, Feb. 12-13-14.

Mahaffey—Post Office, Feb. 15.

Irvona—Irvona Hotel, Feb. 16.

Coalport—Post Office, Feb. 17.

Maderia—Madera Inn, Feb. 19-20.

Ramey—Post Office, Feb. 21.

Houtzdale—Central Hotel, Feb. 22-23-24-26.

Osceola Mills—Post Office, Feb. 27-28, March 1-2.

Winburne—Post Office, Mar. 3.

Clearfield—Clearfield Trust Co., Mar 5 to 10.

DuBois—Revenue Office, March 12 to 15.

Deputy Cartmell,—DuBois Revenue Office, Feb. 19 to Mar 15.

Deputy Kinney—DuBois Revenue Office, Feb., 5 to 15.

Deputy Strouse—DuBois Revenue office, Feb. 5 to March 15.

TRAIN ROBBERS STEAL ALCOHOL

Peoria, Ill., Jan. 25.—Three hijackers today held up a Chicago and Rock Island train near Tickilwa, Ill., and rolled off one hundred barrels of alcohol worth $12,000, consigned from Chicago to Kansas City. The train crew were held in the caboose.

COCO INDICTS CLAN AS RESPONSIBLE FOR OUTRAGES

Louisiana Atty. General Makes The Charge To Judge In District Court At Bastrop, La.

CONDEMNS K. K. K.

Bastrop, La., Jan. 25.—The Ku Klux Klan was today charged by the state of Louisiana with responsibility for a condition of lawlessness and disorder in Morehouse Parish, which culminated in the murder by torture of Watt Daniel and Thomas Richards.

Attorney General Coco himself made the charge in announcing to Judge Fred Odom in District Court that the state, for the present at least and until such time as circumstances may justify their resumption, has decided to discontinue proceedings initiated here January 5 in an open hearing.

"It is my very painful and humiliating duty to refer to the deplorable condition in this parish as revealed by the testimony," Attorney General Coco said. "Proof is convincing that since the advent of the Ku Klux Klan in this parish there has gradually arisen a condition of disorder and lawlessness, which has ripened into a supersession of government of its own, from which a reign of terror and chaos has resulted and the parish was on the brink of riot and bloodshed when the Governor sent the militia here and those proceedings were ended."

HOWAT'S FATE IS AN ISSUE IN KANSAS

Topeka, Kan., Jan. 25. (United Press.)—With the Kansas legislature considering repeal of the industrial court law, in operation for more than two years, interest centered in the future of Alexander Howat, imprisoned head of the Kansas miners' organization.

Howat, leader of the miners of Kansas, is the most famous of the convicted parties under the industrial court law. He refused to recognize court orders issued under its authority, and has been in prison at Pittsburgh for nearly a year.

District Judge Andrew Curran ordered him sent to the penitentiary for violation of the law and for contempt of the orders of the court.

Friends and supporters of the deposed miner head made this action the primary issue when Curran announced for re-election. They threw their entire support to D. H. Wooley while supporters of the industrial court law backed the incumbent Wooley won by a large majjority.

W. E. Freeman, president of the Kansas state federation of labor, declared the Howat case was the sole deciding issue in the race. But Wooley has never committed himself on the question of recommending Howat's immediate release from the penitentiary. Plans are on foot to place a number of petitions before Judge Wooley asking that he go into the

(Continued On Page Two.)

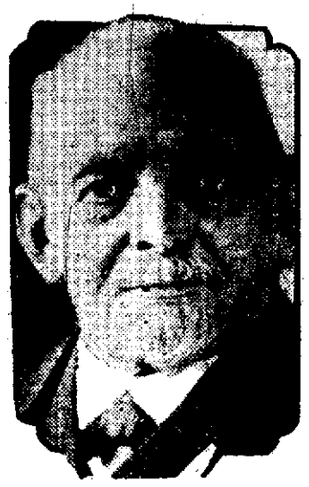

August Thyssen, German coal magnate, who may be held as hostage by French invaders.

Begin $100,000 Church Campaign

When Millionaires Take Lunch

"Ham and beans, bread, coffee and rice pudding." This is the luncheon of the modern millionaires. Here are shown W. C. Durant (left), president of Durant Motors Inc., lunching with another automobile magnate, J. D. Dort of the Dort Motor Co., in a New York arm-chair lunch where daily they take their noon-time meal.

RUHR RAILWAY WORKERS BEGIN THEIR GENERAL STRIKE; TIE-UP IS COMPLETE

Essen, Jan. 25.—A general strike of all German railway workers was under way today. The censorship by French military authorities shields the fact that rail traffic has been practically at a standstill since ten o'clock last night.

The newly occupied area is cut off not only from that part of Germany that lies to the East, North and South but from the occupied Rhineland on the West as well.

Important French troop movements apparently aiming at absolute isolation of the Ruhr, were under way throughout the night and this morning.

Huge gun caissons rumbled through the streets. Mounted on trucks they were hauled through the town and have been placed in an impenetrable cordon of steel about the industrial zone along a line which France intends to make a new border.

No one now may pass in or out of the Ruhr by rail, water or highway without encountering the scrutiny of the French.

Radical Laws Are Expected From Lafollette Legislature

OLD AGE PENSIONS, INSURANCE AGAINST UNEMPLOYMENT AND INCOME TAX PUBLICITY ARE FEATURES

By HERBERT B. LITTLE
(United Press Staff Correspondent.)

Madison, Wis., Jan. 25. (United Press.)—A half dozen radical and pioneer movements in legislation probably will be started within two months by the Wisconsin legislature, which went into its fifty-sixth regular session here January 10. These changes include:

1. Insurance against unemployment for laborers, premiums to be paid by employers and benefits by a mutual insurance company with the employers as stockholders.

2. Old age pensions, such as those in effect in several European countries.

3. The wet-and-dry issue. Many of the legislators are determined on the passage of a resolution putting the state on record in favor of a modification of the Volstead act.

4. Revision of the entire state educational system, including provision for a system of junior colleges, and allowing local boards of education to levy taxes and conduct school affairs entirely separate from the municipal governments.

5. Sweeping changes in local and state taxation, inculding the repeal of the "secrecy" clause of the state income tax, an increase in the income tax rate on larger incomes, provision for a surtax on non-producing land held for speculative purposes, and a change in the state to allow the taxation of national bank stock, which is now exempt from taxation.

The taxation changes proposed and the appropriation measures, of course, are most important within the state and will occupy most of the early days of the session.

The unemployment insurance, the repeal of the secrecy clause of the income tax, and the wet-and-dry issue are expected to provide handsome fireworks later in the session.

Pay for Idle Workers.

The bill providing that workmen be paid a nominal sum by an employers' mutual insurance company while they are out of work through no fault of their own, is a pioneer of its kind in the nation. The bill was drafted by Prof. John R. Commons, noted University of Wisconsin economist and labor expert, on the model of the workmen's compensation law, in which work Wisconsin, under Commons' leadership, was the first state to take care of its labor. It was defeated in the 1921 legislature by a narrow margin, and the Blaine-LaFollette faction, which supported it then, now has considerable majorities in both houses and the state offices.

The legislature and the administration of Governor John J. Blaine, colleague of Senator Robert M. LaFollette and a first lieutenant in the Badger firebrand's state organization are harmonious this year for the first time in a decade. The administration measures, chief of which was the repeal of the secrecy clause of the income tax, demand for which was the battlecry of the program upon which Gov. Blaine and Sen. LaFollette were returned to office by an overwhelming majority last November, are expected to go through easily.

Only on the wet-and-dry issue are the cohorts of "Progressivism"—as the LaFollette supporters denote their principles—divided.

Senator LaFollette, acknowledged leader of the faction in state and national issues, is against prohibition. His campaign speeches last fall never mentioned such a thing. His friend, the governor, followed suit. Many drys and many wets supported the "progressives," although the Anti-Saloon League fought them heartily. Now the wets are said to have a majority in the 100 newly-elected members of the lower house, or assembly, while the Senate of 33 members, is about evenly divided. This is the only issue, it is said, on which the administration adherents will split.

The activity of the wets is expected to take the form of a memorial to Congress putting the state on record against the Volstead act, in cutting down the appropriation for the state prohibition commissioner, and in demanding a state-wide referendum election to be held on the enforcement law now on the Wisconsin statutes.

Twelve hundred bills were intro-

(Continued on Page 2).

WEST SIDE CHURCH WORTHY OF FLOCK WILL BE BUILT

Methodists To Begin Building Campaign In Earnest Next Sunday With Visiting Speaker

PLAN FINE CHURCH

For several years past the rapidly increasing congregation of the West Side Methodist Episcopal church has been greatly hampered by lack of sufficient room in the present church building and ways and means for overcoming the difficulty have long

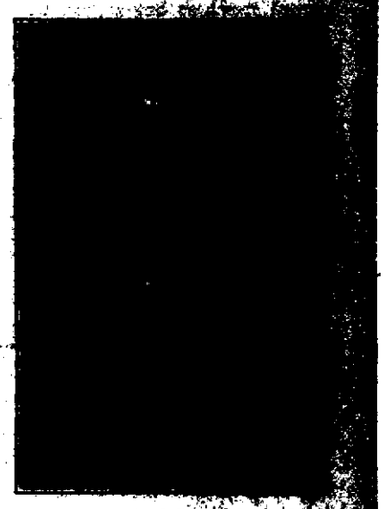

REV. JOHN KRANTZ, D. D.
Who will open West Side's "New Church" campaign Sunday next.

the subject of deep thought on the part of the energetic leaders of the congregation.

The inevitable can be side-stepped no longer and the vision of a fine new church looms on the horizon for West Side. As one of the forward-looking

(Continued on Page Two)

STEWART-EYSTER WEDDING BRILLIANT SOCIETY EVENT

Prominent Surgeon Takes The Daughter Of Public Service Commissioner As His Bride

BRIDE IS VERY POPULAR

The palatial and finely appointed home of ex-Judge John W. Reed on Front street, was the scene of the most interesting event of the present social season in Clearfield this afternoon when his daughter Elizabeth Reed Eyster was united in the holy bonds of matrimony with Dr. Levis Flegal Stewart.

The ceremony, which took place at 4 o'clock, was performed by the Rev. Richard Allen Hatch, of St. Andrews Episcopal church in the presence of a select company of close friends of the couple.

The house was beautifully and most artistically decorated in pink roses and white lilacs, the living room where the wedding was solemnized being a veritable bower of beauty, the ceremony taking place at the east end of the room amid a bank of flowers and ferns.

Mrs. Eyster was attended by Miss Rebecca Scott, of Pittsburg as maid of honor. The bride was beautifully gowned in sand colored crêpe, with filet embroidery and a side train. She wore a black hat and carried a shower bouquet of pink roses, lilies of the valley and orchids. The maid of honor wore orchid satin, with a black hat. Her bouquet was of yellow roses.

Dr. Stewart's best man was Dr. E. B. Piper, of Philadelphia, and the ushers were Hugh Stewart and Philip B. Reed.

The bride is the only daughter of Judge Reed. She possesses that charm and accomplishments which have won for her a host of friends throughout this section and upon coming to Clearfield from Brookville was accorded a prominent place in local

(Continued on Page 2).

NEWSPAPER ARCHIVE®

SCOUT NEWS OF INTEREST TO ALL

TROOP TEN'S SLEIGH RIDE

Let no one suppose that a trifling sprinkle like that of Saturday afternoon can dampen the enthusiasm of a Scout bent on a good time. Troop Ten's sleigh-ride to the Boy Scout camp came off just the same and was all the jollier perhaps. The kindly occupants of the camp had agreed to let the troop come and the roaring fire removed the danger of possible cold-taking on account of the faithful rain and much snow-balling. Mrs. Howard Milligan and Miss Leighton attended to the necessities such as food, cash and so on, while the entertainment was continuously provided by Mr. Arthur Miller, Community Service representative whom one troop immediately adopted as uncle. Mr. W. F. Powell generously offered his sleigh—on the busy Saturday afternoon, too—and Mr. Ogden the skipper gave his time and careful interest to making the outing a real one. As all real Scouts should, one squad cooked supper and another cleaned up, which is all a part of the game.

The load came hilariously over the hill about nine o'clock, having heard all the yarns and ghost stories and sung all the songs they could crowd into one evening.

COMMUNITY SERVICE NOTES

The first session of the official scouting course which Mrs. L. A. Lawhead is giving to the local captains was held Monday evening with an attendance of seven. The subjects taken up were the various froms of openinng ceremony, duties of patrol leaders and final decision concerning uniform, as well as some discussion on general scouting topics. This course is not only designed and open to captains and prospective council members but anyone who is growing to have an interest in this phase of town life and is willing to be considered an asset for the many needs of scouting here.

Requests have come to Community Service to give a course in advance folk and interpreting dancing. It has been discussed by those most interested and the following arrangements made. It will be an eight week's course beginning next Thursday at eight o'clock. At the first meeting the material most in demand will be decided and arranged in the form of a recital to be given at the close of the course. The tuition will of course be free and a charge of two dollars for the eight lessons be made to cover the expense of room, music, etc. Enrollment is open. address Community Service—but as this is to be a short intensive course those who plan to take it are urged to do so with the intention of attending regularly and working hard.

Mr. and Mrs. Neil Studiford, of New Jersey, are spending the winter with Mrs. Studiford's parents, Mr. and Mrs. Johnstonbaugh in the East End.

SCOUT EXPERT'S VISIT A GREAT HELP

In spite of the brief opportunity for spreading the news and a very drizzly afternoon, Miss Holland's visit to the Clearfield Girl Scouts was a most happy and successful affair. A fine showing of work was done on Saturday at the Scout home on Locust street so that the distinguished guest might see them at their best. The High School auditorium was generously lent and the orchestra of the Presbyterian Sunday school without a murmur broke up the precious afternoon to help.

Miss Holland's talk and Miss Holland herself are the very essence of scouting and both gave to the more than fifty scouts and the sprinkling of Scout mothers a finer, wider vision of the spirit and ideals of this world wide movement. Instead of a remote and impossible theory she brought the thing down to honest everyday care and effort and showed that the finest fruit can be grown in Clearfield as well as in the centres where the organization is so perfect and elaborate.

In the last analysis she showed that scouting is just the most helpfully arranged way to develop real womanliness and self reliance. She recognized that the problem is here as everywhere—not finding the right kind of girls for all girls are in the circle—but to find women who care enough about the need and the end to be accomplished to put some time and conscientious thought into it.

As a direct reward of the effort to put the Scout home in order, the captains were able to entertain Miss Holland at tea there after the rally and to have the most helpful kind of a conference. While sandwiches and tea were cheerfully being consumed a round table on all phases and problems was going on with all of Miss Holland's experience and insight to draw from for answers. This was not at all a purely ladies' affair as Mr. Zerfoss, who has been the mainspring behind the movement, lent himself most genially to the occasion, and Mr. Arthur Miller, Community Service representative, also sat in. This little party is just the substance of things hoped for from the little house on Locust street. If so successful an "at home" can be arranged with things as they are, what will the place not mean as time goes on?

The staff more than thinks the Philipsburg council for helping them to this opportunity. Had it not been for their kindly suggestion the whole thing would have been impossible.

Send in Your Red Envelope

HOWATT'S FATE

(Continued From Page One.)

matter immediately.

"What Judge Wooley will do in the matter has developed into a country-wide question, within the last few weeks," Freeman declared. "The Howat men elected Wooley, believing his election would mean the immediate release of the idol of the miners. But nothing has been done since he took office recently."

In a recent election in the Kansas district national miners' organization, known friends of the imprisoned leader were victorious throughout. Howat supporters contend that this is a sure forecast of a renewal of his power as soon as he is released.

Former Governor Allen refused to take any action some months ago when a petition was presented to him asking Howat's release. He declared the district judge sentenced him for contempt and it was up to the judge to make a decision for or against clemency.

RADICAL LAWS

(Continued From Page One.)

duced at the six-months session two years ago. About the same number is expected this year, but the mortality is expected to be greater.

WEST SIDE CHURCH

(Continued From Page One.)

men of the community has said "it has now come to the point where the sides of the church are bulging out" with the congregations which crowd it every Sabbath day, and it is simply mandatory upon the indefatigable workers of the church that they launch the movement for their new church home.

Plans have already been prepared and a handsome, commodious building, suited to the rapidly-increasing population of the West Side has been decided upon. The estimated cost of the new church is $100,000. Of this amount it is hoped to at once secure subscriptions of $30,000, payable within the next eighteen months, and work will be started on the new building just as soon as sufficient money is in sight to warrant such start.

For the purpose of "paving the way," so to speak, the opening run of the campaign which will undoubtedly result in the attainment of the object sought by this sturdy forward looking congregation, will be held on Sunday, Jan. 28th, by Rev. John Krantz, D. D., financial manager of church dedications, re-openings, debt raisings, and pulpit supply. Rev. Krantz is a forceful speaker and has a constructive message which everybody interested in the new church should make an effort to hear.

Dr. Krantz will preach at both the morning and evening services.

WHAT IS YOUR BOY WORTH TO YOU?

This evening at 7:45 in St. John's Lutheran church a very timely lecture will given on the subject "My Boy and I." Every parent and all who are interested in boys and their problems should hear this lecture. Rev. C. P. Bastian speaks with authority in dealing with this great subject. He has charge of the "Boys Work" in the Allegheny Synod and has done a spelndid work among boys. Bring the family and borrow your neighbor's children, or better still persuade your neighbor to come and bring the family along too. This lecture will help you and help the Church solve one of the greatest problems now confronting it. Don't miss it. All are now confronting it. Don't miss it. All are welcome.

FREE STATE EXECUTES TWO MORE

Waterford, Ireland, Jan. 2.—Two Irish insurgents were executed here today for carrying arms.

Stewart-Eyster Wedding

(Continued From Page One.)

cial society. She spent some time with her father at Harrisburg during the assuming of his duties as member of the Pennsylvania Public Service Commission and was quite prominent in the society of the state capital.

Dr. Stewart is the son of Mrs. Samuel C. Stewart, one of Clearfield's leading and most successful physicians and surgeons. He is an overseas veteran and possesses a whole host of sincere, admiring friends who join in wishing the happy couple all the joys and happiness of perfect wedded bliss.

Following the ceremony and congratulations a sumptuous wedding dinner was enjoyed at the conclusion of which the happy couple departed on an extended Southern honeymoon tour, and upon their return they will make their home at the Stewart homestead on North Second street.

The out-of-town guests at the wedding included the Misses Mary and Jane Henderson, of Brookville; Mr. and Mrs. J. H. Miller, of Montclair, N. J.; Mr. and Mrs. James D. Benn, of Pittsburgh; Miss Rebecca Scott, of Pittsburgh; Dr. E. B. Piper, of Philadelphia, and Mr. Hugh Stewart, of Syracuse, N. Y.

Subscribe for The Progress.

LUCKY STRIKE CIGARETTE
It's toasted
12s

Hands chapped? MENTHOLATUM heals quickly and gently.

61 persons burned to death 237 injured and over 9500 homeless from fires during November and December 1922

Protect your stove and furnace with "FIREBOARD"

Ask Your Hardware Man.

Florida
COLD—SOUTHERN RESORTS
5 Through Trains Daily 5
Leave Washington as follows:

Everglades Limited	9:00 a.m.
Havana Special	3:15 p.m.
Palmetto Limited	9:10 p.m.
Florida Special	12:35 a.m.
Coast Line Fla. Mail	3:15 a.m.

Winter Tourists Tickets, at reduced fares, now on sale, allowing stop-overs, return limit June 15, 1923.

Atlantic Coast Line
Address GEO. P. JAMES, A. G. P. A.
1418 H St., N.W., Washington, D. C.
Telephone Main 7800

Economy hint: Read Progress Ads.

ARE YOU DRINKING ENOUGH MILK?

You may think that your body is getting the nourishment it needs when you eat or drink the ordinary foods or drinks, but if you're not drinking at least a pint of milk a day, you're not getting the proper nourishment.

And there's such security about drinking our milk! You know that you're getting the best milk that can come to your home and it's perfectly safe because it's pasteurized.

Clearfield Dairy Co.

Are you really feeding your body?

IT isn't so much the quantity that counts; it's whether your food contains the elements which *really nourish.*

Grape-Nuts, with milk or cream contains the nutritive elements for building and maintaining robust health. Grape-Nuts is exceptionally crisp and delicious; and the long baking (over 20 hours) makes it easy to digest.

Grape-Nuts is very economical—sixteen average servings to the package. Whether eaten as a cereal for breakfast or lunch, or made into an appetizing pudding for dinner, you can depend upon Grape-Nuts to *really feed* your body.

"There's a Reason"

for Grape-Nuts

—THE BODY BUILDER

Made by Postum Cereal Company, Inc. Battle Creek, Michigan

FOR ITCHING TORTURE

Use Antiseptic Liquid Zemo

There is one remedy that seldom fails to stop itching torture and relieve skin irritation, and that makes the skin soft, clear and healthy.

Any druggist can supply you with Zemo, which generally overcomes skin diseases, Eczema, Itch, Pimples, Rashes, Blackheads, in most cases give way to Zemo. Frequently, minor blemishes disappear overnight. Itching usually stops instantly. Zemo is a safe, antiseptic liquid, clean, easy to use and dependable. It costs only 35c; an extra strong bottle $1.00. It is positively safe for tender, sensitive skins.

BAD BREATH

Dr. Edwards' Olive Tablets Get at the Cause and Remove It

Dr. Edwards' Olive Tablets, the substitute for calomel, act gently on the bowels and positively do the work.

People afflicted with bad breath find quick relief through Dr. Edwards' Olive Tablets. The pleasant, sugar-coated tablets are taken for bad breath by all who know them.

Dr. Edwards' Olive Tablets act gently but firmly on the bowels and liver, stimulating them to natural action, clearing the blood and gently purifying the entire system. They do that which dangerous calomel does without any of the bad after effects.

All the benefits of nasty, sickening, griping cathartics are derived from Dr. Edwards' Olive Tablets without griping, pain or any disagreeable effects.

Dr. F. M. Edwards discovered the formula after seventeen years of practice among patients afflicted with bowel and liver complaint, with the attendant bad breath.

Olive Tablets are purely a vegetable compound mixed with olive oil; you will know them by their olive color. Take one or two every night for a week and note the effect. 15c and 30c.

STOP CATARRH! OPEN NOSTRILS AND HEAD

Says Cream Applied in Nostrils Relieves Head-Colds at Once.

If your nostrils are clogged and your head is stuffed and you can't breathe freely because of a cold or catarrh, just get a small bottle of Ely's Cream Balm at any drug store. Apply a little of this fragrant, antiseptic cream into your nostrils and let it penetrate through every air passage of your head, soothing and healing the inflamed, swollen mucous membrane and you get instant relief.

Ah! how good it feels. Your nostrils are open, your head is clear, no more hawking, snuffling, blowing; no more headache, dryness or struggling for breath. Ely's Cream Balm is just what sufferers from head colds and catarrh need. It's a delight.

Stop-Look-BARGAINS BARGAINS BUY NOW!

This Closing Out Sale Won't Last Long

The prices on all the merchandise are so low that it isn't going to take long to clear out what I have left. Better come now before just what you want is gone. Prices don't count—it's the idea of getting rid of the merchandise and doing it quickly.

L. C. MATTERN
THIRD STREET

McCarty's

Zero bars are just as popular this season as last. A good cream center and delicious chocolate coating.

McCarty's

"The House of Quality"

BRINGING UP FATHER

By McManus

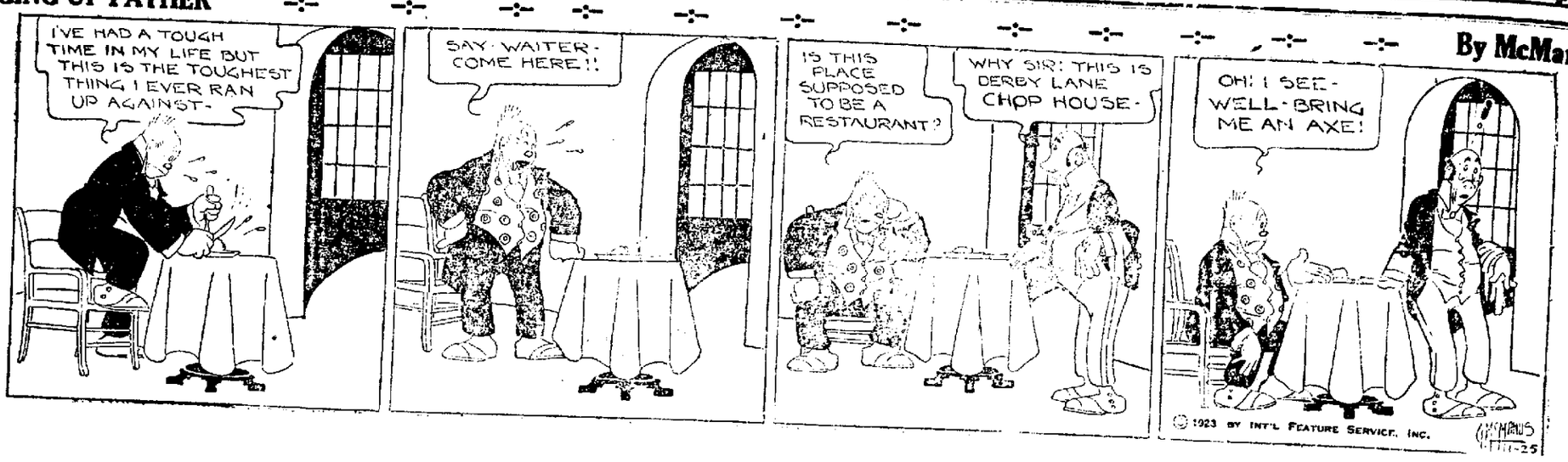

NEWSPAPER ARCHIVE®

CLASSIFIED ADS FOR EVERYBODY

One Cent Per Word For Each Insertion.
Minimum Charge Twenty-five Cents.

FOR SALE

FOR SALE—One hundred acres of land underlaid with coal. Near Coalport, Pa. For particulars write A. L. Plummer, Gen. Del., No. Side, Pittsburg, Pa. 1|19|6t|pd

FOR SALE—Steel oil drums, 55 gal. cap. $2.00 each. Clearfield Central Garage Co. 1|20|6t|ch

FOR SALE—Fireproof safe cabinet. Trojan Coal Mining Co., Keystone Building. 1|20|6t ch

FOR SALE—Two lots on South Fifth street, ten minutes walk from Court House. Attractive price. Call 324 Cherry street. 1 24 4t ch

FOR SALE—Two good sleighs. 123 Nichols street. 1|24|4t|ch

FOR SALE—Thoroughbred Silver Spangle Hamburg roosters. Inquire 513 Daisy street. 1|24|3t|pd

FOR SALE—Farm with implements and stock for sale. Located near New Millport. Known as William Wise property. Terms reasonable. Inquire at this office. 1|24 4t pd

FOR SALE—1920 Overland light Four Roadster. New tires. A-1 condition. Bargain for quick buyer. Inquire Bartell and Dotts, Curwensville, Pa 1|25|26|30|31 tf ch

FOR SALE—Building lot 50x150 feet, in Boynton Addition, Clearfield. E. O. Graham, Maple avenue, Clearfield R. D. 5 X. 1|24|2t|pd

FOR SALE—Two bureaus, one bed and window blinds. Inquire 222 S. Third street. 1|24|2t|ch

FOR SALE—A light weight delivery sled in good condition. Inquire at the City Bakery, East End. 1|24|tf|ch

FOR SALE—Chevrolet coupe in good condition. Look it over. Price is right for a quick sale. D. D. Gappy, 327 Market street. H. & C. phone 2252. 1|20|tf|ch

WANTED

WANTED—Girl for general house work. No laundry. Apply 109 Locust street. 1|22|tf|ch

WANTED—White cook for private family. Inquire at Progress for address. 1|16|tf|ch

WANTED—Reliable man for store manager by large chain grocery concern. Address P. O. Box 357, Philipsburg, Pa. 1|25 3t|pd

WANTED—Strong girl to work in milk plant and to assist in office work Clearfield Dairy Co. 1|25|2t|ch

WANTED—Girl or woman for general house work. Small family. Apply at 313 Clearfield street 1|25|2t|ch

WANTED—Boy for fountain work. Apply at Pig & Whistle Shop. 1|24|4tc

WANTED—Middle aged lady as housekeeper for an elderly man. One preferred who will appreciate a good home. Inquire Progress. 1|24|3t|pd

WANTED—Two men wanted in sales organization. Splendid income; permanent; good opportunity for early promotion. Apply by letter to Box 303, Clearfield, Pa. 1|25 2t|pd

WANTED—Working Farm Foreman. Experienced, capable of handling several other men and producing large crops to the acre—answer in detail. McCrory Farms, Homer City Pa. 1|24|3t|ch

WANTED—Job as chauffeur or truck driver, any make car, or position as salesman, eight years' experience. Can keep up car Best of references. Call Progress office 1|24|2tp

FOR RENT

FOR RENT—Two furnished rooms for light housekeeping for man and wife. Inquire Mrs. W. G. Rowland or Patterson's Brick Yard. 1 25 1t pd

Send In Your Red Envelope

HAVE YOU TRIED OUR LUNCHES?

These afternoons when you are shopping and find that you have become tired, why not drop in here and try one of our dainty sandwiches and a mug of our steaming hot chocolate? You will find that it takes care of the hunger and sort of perks you up for the trip home. We always have several kinds of sandwiches.

VIRGINIA CHOCOLATE SHOP

ITEMS OF INTEREST

Get your genuine old-time rye and graham bread at the
HOME BAKERY
H. & C. Phone 107M
1|17|tf|ch

PIANO TUNING
Mr F H. Rees of Punxsutawney, expert piano tuner, will be in Clearfield during the week of Jan. 29th Leave orders at the Convent and Stewart's Drug Store. 1 25|4t|ch

NOTICE CLASS NO. 17
Class No. 17 of Trinity M. E. S. S will hold their business meeting in church Friday evening, Jan 26th Following the business meeting lunch will be served.
BESSIE B. MEISE, Secretary
1 25|2t|ch

LEGAL

NOTICE
In the Orphans' Court of Clearfield County, Pennsylvania.
In re. Estate of Martin Enquist late of Cooper Township, Clearfield County, Pennsylvania.
NOTICE IS HEREBY GIVEN that Letters of Administration in the above Estate have been granted to the undersigned. All persons indebted to said Estate are requested to make payment and those having claims or demands against said Estate should present them without delay to the undersigned Administrator.
CHARLES ENQUIST, Administrator
SMITH & SMITH, Attorneys. 12|28 1|4|11|18|25 2|

MASTER'S NOTICE
In the Orphans' Court of Clearfield County, Pennsylvania.
In Re Title of Helen Umerley to lot No. 325 in the plan of the Borough of Osceola.
To William and Morris Shannahan supposed decedents, their heirs and legal representatives.
The undersigned has been appointed Master by the Court, to investigate the facts as to the supposed death of William and Morris Shannahan and to determine their heirs and legal representatives.
Please take notice that the Master will hold a hearing for the purpose of his appointment on the 15th day of February A D. 1923 at 2 0 o'clock P. M., in the office of M. War Fleming, Esq., Moshannon National Bank Building, Philipsburg, Pa when and where all persons having knowledge of the whereabouts of William and Morris Shannahan or their heirs, should present themselves and be heard.
W. ELBRIDGE BROWN, Master
1 25 2t|8|ch

Ordering by Sample

A young woman entered a telegraph office in an Ohio town and asked the operator if his line made connection with Chicago On being answered in the affirmative the young woman opened her bag, took out a bunch of samples and went to writing After some difficulty she squeezed her thoughts into ten words and approached the sending table She laid down the written blank two samples one marked "A and the other "B, together with the sum of 25 cents The message read, "Sellum and Sellum, Chicago. Send, express, five yards sample A and six yards B"

Ruse That Is Forbidden.

Soldiers are forbidden by international law to pretend to be dead or wounded with the object of taking the enemy at a disadvantage.

Too Much Meat Hurts Kidneys

Take a glass of Salts to Flush Kidneys if Bladder bothers you.

Eating too much meat may produce kidney trouble in some form or other, says a well known authority, because the uric acid excites the kidneys, they become overworked, get sluggish, clog up, and cause all sorts of distress, particularly backache and misery in the kidney region, rheumatic twinges, severe headaches, acid stomach, constipation, torpid liver, sleeplessness, bladder and urinary irritation.

The moment your back hurts or kidneys aren't acting right, or if bladder bothers you get about four ounces of Jad Salts from any good pharmacy take a tablespoonful in a glass of water before breakfast for a few days and your kidneys may then act fine This famous salts is made from the acid of grapes and lemon juice, combined with lithia, and has been used for generations to flush clogged kidneys and stimulate them to normal activity, also to neutralize the acids in the urine so that it no longer irritates thus often ending bladder disorders.

Jad Salts can not injure any one makes a delightful effervescent lithia water drink which millions of men and women take now and then to help keep the kidneys and urinary organs clean thus often avoiding serious kidney disorders.

ODDS AND ENDS AND THINGS

By J. D. C.

Up in Waterloo, New York, they have a "jail problem" on their hands Strange to say the difficulty is along different lines from that which our County Commissioners are wrestling with. This is not a bad jail, atall —

"It's great to be a prisoner in the Seneca county jail, according to the affidavit of Harry Bakenhaster, former inmate, given to former Undersheriff Charles A Long who, removed, is seeking to force out his former superior, Sheriff Bert Smalley Bakenhaster charges that although a prisoner, he lived in a private apartment in the sheriff's quarters

"His wife was permitted to visit him and remain with him over night four times a month Auto rides were permitted jail inmates Prisoners took in the circus Jailbirds were permitted to work on nearby farms or hire out to do odd jobs, meanwhile receiving board at the expense of Seneca county taxpayers"

William McKeever, a well known lecturer and author and national authority on juvenile problems, does not believe a child should be hustled into school too early and delivers himself of the following observations on the subject in a recent issue of one of the learst papers —

"Keep your child out of the public school till it is six and a half or seven years of age.

Arrange that the pre-school years will be occupied with useful learning outside of books

Avoid work with the hands that requires speeding, close application or accuracy.

Make it possible for your pre-school child to learn many of the larger forms of hand-and-body activity.

Running, climbing, digging, constructing rude toys, working with sand, clay, mud, water, earth, stone and mortar—these have meanings for the common child It gives him dexterity, the crude skill and the physical development necessary to bring the body up to a level with the mind, where it belongs

Two years in the kindergarten and seven years in the grades guarantee saner, better balanced high school graduate than no kindergarten and the usual twelve years in the grades

Make a husky young chap out of your child before you start him in on the first grade See that his tissues are toughened with exercise, such as running, climbing, throwing and lifting.

The boy or girl who has been so fortunate as to be restrained from entering school until after the age of six and a half to seven, and who has had the benefits of the crude amateur employment outlined above—that child has a substantial start on a real career Think of it, parents"

No Clearfield county hunter can possibly find fault with the proposed draft of the state game laws as given out from Harrisburg Monday It will provide for immunity from slaughter of the "spike" buck, requiring that a legal deer shall have at least two "points" before being killed Some contend this will result in illegal killings, but the majority favor the proposition because they say a vast majority of the deer killed are within 30 yards of the hunter when slain and there is no reason why the hunter can't see the "points" before shooting. It is at least worth the trial to be given it.

"Coolie" Laborers.

The name "coolies" is applied to Asiatic laborers, chiefly from India and China imported into other countries

NEURALGIA or headache—rub the forehead—melt and inhale the vapors

VICKS VAPORUB

Over 17 Million Jars Used Yearly

LEITZINGER BROS.
Store Closes at 5:30 P. M.

LEITZINGER BROS.
Store Opens at 8 A. M.

Mid-Winter Clearance

Offering Attractive Values

THIS ANNUAL CLEARANCE IS IN FULL SWING AND YOU WILL FIND SEASONABLE MERCHANDISE IN ANY DEPARTMENT AT GREATLY REDUCED PRICES

COATS

Leitzinger's Entire Stock Of
WINTER COATS FOR WOMEN AND CHILDREN
At Reductions Of More Than
ONE-THIRD

SUITS

Some Fur Trimmed and Others Tailored—All Reduced and Offered Regardless Of Cost.
$13.50 up

DRESSES

SILK OR CLOTH
Two Wonderful Groups.
Save 25 per cent or more

FURS

MUFFS, NECKPIECES AND COATS
Reduced one-half and more

WAISTS

HUNDREDS OF WAISTS
In All Sizes and Styles
AT REDUCED PRICES
Crepe-de-Chine Dress Waists
$2.98

MILLINERY

Entire Stock Of
WINTER AND MIDSEASON HATS
On Sale At These Prices
$1.95 $2.95 $3.95

SHOES

MEN'S—WOMEN'S—CHILDREN'S
Reduced for Clearance Purposes.
Men's Shoes as low as $1.98
Women's Shoes as low as $1.98
Children's Shoes as low as $1.98

THE ANNEX

LADIES' SLIP-OVER SWEATERS
Regular $3.50 to $7.50
Reduced $1.95 to $4.50
KAYSER JERSEY BLOOMERS
All Sizes in Flesh, White and Black.
Regular $1.00 values at 69c

Annonncement

ANNUAL WHITE SALE

Starting next week, Friday, February 2nd, continuing until Saturday, February 10th.

We assure our many patrons who look forward to this ANNUAL WHITE EVENT that we are able to offer you better values at this time than we have for years.

LEITZINGER BROTHERS

WHY ? ? WHY ?

THE REASON ? WHY ?

THE RELIABLE STORE

IS
Closing out the rest of the Winter Goods
Below Cost
Is to Make Room for Early Spring Deliveries

3rd Street Clearfield, Pa

THE RELIABLE
Clothing, Shoes and Furnishings For Men, Ladies and Children

3rd Street Clearfield, Pa.

WHY ? ? WHY ?

NewspaperARCHIVE®

THE CLEARFIELD PROGRESS

Published every day except Sunday by the Progressive Publishing Company, Progress Building, Clearfield, Pennsylvania.

G. ALBERT STEWART, Managing Editor.
J. D. CONNELLY, City Editor R. S. NIGHTINGALE, Adv. Mgr.
A. M. BRAUND, Foreman.

OFFICERS
R. H. SOMMERVILLE, President. G. A. STEWART, Sec. and Treas.
H. & C. Telephone No. 176. Bell Phone No. 4?

TERMS OF SUBSCRIPTION BY MAIL

One Year	$4.00	Three Months	$1.50
Six Months	$3.00	One Month	$ .50

By Carrier 12 cents per Week Payable to Carrier.

Entered in Post Office at Clearfield, Pa., as second class mail matter.

TEACHER ENROLLMENT IN EXTENSION CLASSES THE LARGEST IN THE HISTORY OF THE STATE

Eighteen thousand public and [illegible] thousand private and parochial school teachers are now enrolled in extension classes in different sections of the State, according to the reports received at the Department of Public Instruction from institutions giving such courses.

This enrollment shows an increase of 6,000 public and 2,000 private and parochial school teachers over the figures of last year. It is not only the high water mark for Pennsylvania but is the greatest teachers enrollment in extension classes ever recorded for any state.

The teachers are distributed among the different educational institutions as follows:

Colleges—slightly over	7,000
Normal Schools—slighty over	7,000
Special Institutions—music art, penmanship, physical training, I. C. S., etc.	4,000
Private and Parochial School teachers	3,000
Total	21,000

The outstanding features of this report are not so much the increase in enrollment—although this shows how self improvement has been stimulated—as the scholastic enrichment of the teachers and the improved school room practices resulting therefrom.

Reports from all sections of the state bear evidence of a great advance in this respect; moreover, there is evidence that a richer influence is being exerted—as a result of this—on the two million children enrolled in the schools of the State, both rural and urban.

In his address in Philadelphia on January 17th, Mr. John Moody expressed his belief that the French occupation of the Ruhr district promised to prove constructive rather than destructive and might bring the reparations problem to a settlement far quicker than would be otherwise the case.

Mr. Moody said in part: "For three years, Germany has stalled on reparations payments; she has outmanoeuvered the Allies right along. Her big business interests and Junker class have found it more profitable to sidestep treaty obligations than to try to meet them. But now, the situation has changed. With the Allies controlling the output of Germany's great industrial section, it is not going to be very long before the Stinnes group and others of the same type will find it to their best interest to accept reasonable terms from the Allies and arrange for carrying them out. Hence, instead of latest developments throwing Europe into worse chaos than ever, it is quite possible that we are near the beginning of a real settlement of the problem. Such developments would have a great bearing on the American business outlook for the coming year.

Following the Herrin rioting and massacre last June when a score of unarmed miners were shot down in cold blood, the country got the definite impression that murder had been committed. It seemed a natural enough assumption under the circumstances. Now the first of the Herrin trials is at an end and five men charged with participation in the hideous performance are acquitted. We do not say the jury's verdict is a travesty. Leaving that out of the discussion, this much remains true beyond doubt; the Herrin massacre was not a mere hypothetical occurrence. It was a coldly calculated, dastardly, wholesale murder. There being murder there must have been murderers and it is the duty of Williamson county to bring the murderers to fit punishment. If these first five men to be tried are in fact innocent it is well they fell into the hands of a jury capable of weighing evidence and seeing the truth. On the face of it, however, the verdict looks like a bad start toward clearing the name of Illinois of as black a crime as recent history reveals.—Cleveland Plain Dealer.

Presidnet Hardings' illness, while not severe, has confined him to his room for a number of days. Doubtless the work and worries inseparable from the presidency have fatigued him and made him an easier victim of the insidius grip than he would otherwise have been. The tasks that have faced Mr. Harding are of extraordinary variety and seriousness. He is at the helm of the ship of state in a peculiarly difficult period. He has the hangover problems of the war to contend with and a throng of new difficulties in addition. It seems as if in these circumstances we ought to devise ways and means to relieve him and his successors of some of the routine that could without detriment be shifted to other shoulders. Meanwhile he has the hearty good will of his fellow citizens and their earnest wishes for his prompt and complete recovery.—Providence Journal.

Banking as a Business--

Not as a "Fine Art"

You'll find us conducting this Bank on a thoroughly practical basis. We are business men—doing business in a businesslike way—serving our customers with all the facilities we can command—and with all the scope that large resources and wide association can put into that service. We welcome your business problems—and will help you to solve them to the best of our ability.

Clearfield National Bank

"The Bank of Personal Service"

OKLAHOMA LEGION MEN BUSY

One Post Builds City Park; Another Buys Church Building for Its Home.

The Klingensmith post, No. 126, of Bristow, Okla., with the aid of citizens, built and dedicated a city park, according to William Courtney, post adjutant. The park was named for the post. It is one of the best in the state, the pavilion alone costing $50,000. The roads cost $5,000 and a lake $10,000. The park covers five acres.

A. J. Fogaly.

Not to be outdone in the reports of Legion posts with outstanding records, the Weart Gray post, No. 116, of Drumright, Okla., bought a church building and will convert it into a post home, according to F. P. Schickram, adjutant. The building was paid for out of American Legion funds collected through post activities. The post has sent several standard magazines to the Soldiers' Tubercular sanitarium at Sulphur.

A. J. Fogaly, commander of the Drumright post, recently gave the following report of the post's activities:

"Our post was organized in 1919, and was named for one of the most popular young men that we had in this city, and who lost his life overseas. We had rough plowing for a couple of years because we had determined that we would not accept any charity from our business men, and that any sum of money we raised would have to be through the effort of the membership only. We held some home talent plays and gave dances and various entertainments during the last three years, and not until 1922 were we able to save enough whereby we could purchase a home. During the last year we had carnivals, home-talent plays, baseball team (Legion Baseball league, originated by our post, composed of six teams); we also had the Babe Ruth-Bob Meusel game, and some boxing, together with some dancing.

"An amendment to our by-laws creating a building committee was enacted and the following named as the committee: Milton Speigle, J. G. Fisher and C. W. Saunders.

"This committee immediately began negotiating for a site for the building and purchased a place 100 by 140, at that time the members of the Christian church desired another location and placed a proposition before our committee whereby we could deed the church our property and take their lots and building on an even trade plan. This gives us 55 by 120 feet with the building and all other improvements thereon, and with the cost of about $500 we will own one of the finest club rooms in this part of the state. We have our building paid for and about $700 in the bank. We have received no donations. Every penny was raised by the help of the membership of Weart Gray post, No. 116, who are the most enthusiastic and peppiest bunch of ex-service men you can find anywhere."

LEGION MAN IS AN AUTHOR

Stephen C. Noland of Indianapolis, Is One of the Successful Men in Literary Work.

As the World War days pass further back into history, American Legion members who served in the conflict are gradually carving out careers for themselves in the peacetime world.

Stephen C. Noland.

One of the few successful ex-service men who has invaded the field of literature is Stephen C. Noland of Indianapolis, "another Hoosier writer," author of "Sam Blick's Diary."

Noland, who has been an editorial writer for the Indianapolis News for many years, has published a number of short stories and essays. "Sam Blick's Diary" is an amusing account of the daily life of an American business man in comfortable circumstances, who has the customary joys and sorrows of his class.

Noland, who is known as "Steve" to his fellow Legionnaires, was one of the founders of the Hilton U. Brown post of the Legion in Indianapolis and served as its first commander. He was commissioned a first lieutenant at the Second Officers' Training camp and served as an artillery officer in the Eighty-fourth division in America and in France.

The Legion writer has been of great assistance in advice to his comrades in regard to publicity for Indianapolis posts of the Legion.

She Got the Job.

Helen, in person, answered an advertisement for a typist. The prospective boss looked like he would be hard to please and Helen was rather embarrassed. After answering most of his questions concerning her work, he asked, "What machine (typewriter) do you use?" as he glanced out of the window.

Her gaze followed his and she promptly replied, "A Ford."

She got the job.

Economy hint: Read Progress Ads.

Try a Progress Want Ad.

WE'RE OFF—ALMOST!

MANN CONSECRATED BISHOP

Pittsburgh, Pa., Jan. 25.—Rev. Doctor Alexander, former rector of the Trinity Church, Boston was consecrated Bishop of the Pittsburgh Diocese here today.

High Church Dignitaries from many parts of the country attended the ceremony at Trinity Episcopal church here. An impressive march preceeded the consecration, after which Bishop Mann gave a public reception at the William Penn Hotel.

Bishop Mann succeeded the Rt. Rev. Cortland Whitehad who died in Niagara Falls last October.

BIBLE SERVICES

The Christian and Missionary Alliance will begin revival services on Sunday, Jan. 28th, corner of Filbert and George streets, Curwensville, Pa. Evangelist Wm. Warren of Toccoa Falls Bible School, will be the speaker, assisted by the pastor, A. N. Salvia. Service every evening at 7:30. Sunday 10:4 a. m. and 7:30 p. m. The full time Gospel will be preached, Christ for spirit, soul and body. All are cordially invited. "Prepare to meet thy God." Amos 4:12.

Mrs. F. R. Bartles and daughter Alice, of Missoula, Mont, are spending a few weeks with M. L. McQuown father of Mrs. Bartles, when enroute to New York City.

Mrs. Louise M. Frost left on the day express for New York where she will be joined by a party of friends and go to Ashville, N. C., for the months of February.

Joseph Lehman was taken to the Clearfield hospital today for a surgical operation. Mr. Lehman has been confined to his home for the past week suffering from bowel trouble.

Try a Progress Want Ad.

MRS. EARLS TELLS WOMEN

How Backache and Periodic Pains Yield to Lydia E. Pinkham's Vegetable Compound

Olean, N. Y. — "Every month my blood would go to my head and I would have such a headache, nosebleed, backache and pains that I could not do my work. At night I could not get my rest and nothing seemed to do me any good. I read some of your testimonials about what Lydia E. Pinkham's Vegetable Compound had done for others, so I decided to try it. I had only taken two bottles when I began to be better, and my back did not hurt me nor my head ache. I felt like a new woman. The Vegetable Compound is a splendid medicine and I will always recommend it."—Mrs. A. D. EARLS, 530 N. 5th St., Olean, N. Y.

Mrs. Kelsey adds her Testimony

Copenhagen, N. Y.—"I read your advertisement in the papers and my husband induced me to take Lydia E. Pinkham's Vegetable Compound to get relief from pains and weakness. I was so weak that I could not walk at times. Now I can do my housework and help my husband out doors, too. I am willing for you to publish this letter if you think it will help others."—Mrs. HERBERT KELSEY, R.F.D., Copenhagen, N.Y.

WON DESERVED PROMOTION

The many friends of John Mulrooney will be glad to hear that he was appointed Trainmaster of the N. Y. C. at Clearfield, on Dec. 15, 1922. Mr. Mulrooney has been Asst. Trainmaster here for several years and acting Trainmaster since M. J. Quigley's death two years ago and his promotion is well deserved.

He will be assisted by P. M. Barrow, a Beech Creek Despatcher, of Jersey Shore, who has also been promoted.

HARDING BACK ON THE JOB

Washington, D. C., Jan. 25.—President Harding returned to his office this afternoon for the first time since his attack of grippe more than two weeks ago.

The President is practically recovered, Dr. Sawyer, his personal physician stated after a visit to the White House.

H. L. Connelly is in Indiana today on a business trip.

Master Bobby Davis, who has been a patient at the Clearfield hospital for the past ten days, was able to be taken to his home on Gulich avenue yesterday.

Andrew Frendberg, of Grass Flat is attending Consistory at Williamsport this week.

Mrs. Rachel Dobson has resumed her duties as teacher after an absence of two weeks with grippe.

NEW OFFICE BUILDING BURNED

The newly erected office building at the United States Refractories Co. brickyard, near Barrett, was totally destroyed by fire last night, entailing a loss of several hundred dollars. The fire is said to have caught from the furnace.

Progress Want Ads pay.

STOPPED Child's Cough

Here's a PRESCRIPTION
Safe & Sane for Young & Old

Get a bottle of Piso's for Coughs and Colds. Use as directed. You will be astonished at the quick relief. It stops the irritation—loosens the phlegm—reduces the inflammation—relieves hoarseness. This remarkably effective syrup is different from all others—pleasant to take—does not upset the stomach—contains no opiate. Ask for it by name. Insist on Piso's, 35c and 60c sizes obtainable everywhere.

PISO'S for Coughs & Colds

ARE YOU WASHING THE MOST EXPENSIVE WAY?

Do you ever stop to consider the cost of having your washing done at home—the laundress' wages; the soap, starch, electricity, fuel, and other supplies?

Then there is your time—surely it is worth something. And always there is a house upset; the bother and annoyance of having a wash-woman around.

Save all by sending us your family bundle. We have a wide range of family services, one of which will exactly suit your needs. Phone today and have us explain them.

Clearfield Laundry

Phone H. & C. 60

TODAY'S QUOTATIONS

American Locomotive	121½
Baldwin Loco	132¾
Baltimore & Ohio	44
Bethlehem B	63
Crucible Steel	72
General Motors	14¾
Lehigh Valley	70¾
Middle States Oil	11¼
Midvale Steel	29¾
Pennsylvania	46¾
Sinclair Oil	32
Studebaker	114
Texas Co.	47¾
U. S. Steel	105¾
Call money	4½

Liberty Bonds Closing.

Liberty 3½'s	101.80
Liberty 2nd 4¼'s	98.92
Liberty 3rd 4¼'s	98.84
Liberty 4th 4¼'s	98.88
Victory 4¾'s	100.02

Gargle Throat With Aspirin

Clip This if Subject to Sore Throat or Tonsilitis

[illegible] and effective gargle [illegible] two Bayer Tablets of Aspirin in four tablespoonfuls of water. Gargle the throat thoroughly. Repeat in two hours if necessary.

Be sure you use only the genuine Bayer Tablets of Aspirin marked with the Bayer Cross, which [illegible] in boxes of twelve [illegible] cents.

REAL BUCKWHEAT FLOUR

Fresh ground Buckwheat Flour, Shawville Brand. Ground in the good old-fashioned way. Delivered anywhere. Also baled timothy and clover hay. All orders promptly attended to. Call A. B. Lansberry, Woodland R. D. or Bell phone 904-J1, for prices, etc.

Better-Than-Ever HOME RUBBER

Nipples for the Nursery—rubber tubes, rubber toys, rubber of quality to give best service at little cost and every item clear up to the biggest Fountain Syringe to the most serviceable Hot Water Bottle.

C. R. BLOOM
—Pharmacist—
Clearfield, Pa.

The POP CORN —and— PEANUT SHOP

is making good Sodas and Sundaes, selling McCarty's Ice Creams and Zero Bars.

Nichols Street
Just Over the Bridge.

LOOK AT YOURSELF

We have a fine assortment of genuine French plate, Bath Room Mirrors. White enameled frames and beveled glass from $4.00 to $6.00 each.

Come in and see them.

PLUMBING & HEATING CO. CLEARFIELD

NEWSPAPER ARCHIVE®

BROWN'S 7 Stores BROWN'S 7 Stores BROWN'S 7 Stores BROWN'S

Brown's Clearance Sale Offers Extra Good Values In Good Serviceable Shoe

MEN'S DRESS SHOES
$3.95
Sizes 5 to 11.
Brown and Black, English, Bluchers, Brogues.

Solid Leather
WORK SHOES
$2.98
Sizes 6 to 11.
Black
Brown
Smoke

MEN'S DRESS SHOES
Brown, Black, Bluchers, English.
Sizes 6 to 11.
$2.98

MEN'S BROWN BLUCHER WORK SHOES
Sizes 6 to 10.
$2.19

MEN'S SCOUT SHOES
$2.98
Sizes 6 to 11.
Oak or Kromelk Soles.

WATSONTOWN HEAVY PEGGED WORK SHOES
$3.95

MEN'S HEAVY EXTRA SOLE RUBBERS
$1.10

HEAVY WOOL SOCKS 69c

CHILDREN'S SHOES ARE A BIG FEATURE IN THIS CLEARANCE

LITTLE GIRLS' BLACK LACE SHOES
Sizes 8½ to 2.
$1.59

LITTLE GIRLS' DRESS SHOES
Brown, Black and Patent.
Sizes 8½ to 2.
$1.98

CHILDREN'S FINE TURN SHOES
Black, Brown and Combinations.
Sizes 3 to 8 only.
$1.48

BABY'S SOFT SOLES	CHILD'S WHITE AND PATENT SHOES Sizes 1 to 8 only.	CHILD'S WEDGE HEEL SHOES Sizes 2 to 8.
48c	98c	$1.39

Brown's Boot Shops
CLEARFIELD, PA.
DuBois Indiana — Philipsburg — Puxsutawney Braddock

INTRODUCING SOME NEW ARRIVALS IN OXFORDS AND STRAP
Twelve new styles received within the past days.
$3.95 & $4.95

WOMEN'S DRESS SHOES
Black and Brown Kid and Calf with rubber tipped military heels.
$4.95
and
$5.50

GROWING GIRLS' FLAT HEEL SHOES
In Brown and Black.
$3.95 and $4.95

WOMEN'S DRESS SHOES AND OXFORDS
Sizes 2½ to 9.
Clearance at
$2.98

NEWS OF OUR NEIGHBORS

CURWENSVILLE

Large Crowd Attend Cole-Bloom Wedding At Methodist Church

While the Methodist women folks were engaged in cleaning the church and sewing carpets yesterday afternoon they were treated to a genuine surprise.

Mr Burzzie F. Cole and Miss Lilla M. Bloom, both of Clearfield appeared and wanted to get married. The couple were attended by the bride's sister and Miss Smith.

Parson Collins appeared dressed in a long tailed black coat and wearing a high silk hat. The ladies in working dress uniform gathered about and witnessed the ceremony joining the two who braved the snow storm to become as one. The circumstnces surrounding the wedding were peculiar but the newly weds were most heartily congratulated by the large host of witnesses.

Messrs Dunsmore and Patterson, two prominent coal men of Boardman were business callers to Curwensville yesterday.

Percy Holton in order to try out the motive power of his auto, wheeled up to his old stamping ground in the vicinity of Grampian yesterday.

The Higher the Lower.

"The Ayres occupy the street floor, I understand. Do they associate with the people in the other apartments?" "No, indeed; they consider those who live above them beneath them."

STONEVILLE

We are all pleased with our new mail carrier.

Mr. and Mrs. Fred Wisor and daughter Angeline were shopping in Clearfield Saturday evening.

John Olson, Jr., and Paul Wisor, of Stoneville attended the show at the Driggs Theatre on Saturday night.

A sled load of jolleys, of Stoneville and Dimeling took in the play Miss Bob White Thursday night at the Clearfield High School.

Mr. and Mrs. John Olson spent Sunday in Clearfield.

Mr. and Mrs. John O. Stone spent Sunday with Mr. and Mrs. William Flegal.

We want to notify the one who go in the next sled load not to annoy the old people of this place and have have them coming out in their pajamas, for you are threatened with the law.

We are glad every one is much pleased with our teacher this winter.

Harvey Hess and Miss Mildred Hoover were shoppers at Clearfield on Saturday.

A. C. Hoover attended business in Clearfield on Saturday.

Wanted His Orders Direct.

A rather quaint yarn concerns a certain general officer who was so misguided as to take his son with him as aid. The well-meaning young man, delivering an order to an artillery brigadier, who was feeling a bit liverish that morning, unwisely said: "If you please, my father wants you to move your guns to so and so." "Very well, my boy," replied the brigadier. Now run along and see what your mother wants done!"

Ignorance No Excuse.

Ignorance of the law excuses no man; not that all men know the law, but because 'tis an excuse every man will plead, and no man can tell how to refuse him.—John Selden.

West African Wisdom.

The folklore of the primitive people of West Central Africa is full of wit, as the following shows: "Mutual love is often better than natural broth without." "It is better to be poor than a fool."

Tom Sims SAYS---

Those who want to see another war will not demand front seats.

Writers once lived in attics. Now they live in cellars.

Most of us read the spring styles to see how much out of style we will be next spring.

Ireland is so quiet you can hear a fight three blocks.

Better get those Chirstmas bills aid before Easter.

All Europe is on edge and someone is liable to push.

California has a baseball college Difference between it and some other colleges is not so much.

When a young member of the super-sex says she likes your close shave give up or go home.

Grounghog day is coming and someone is sure to say groundhog is sausage.

Only 11 more months before this year will be last year.

Your ship can't come in unless our ship goes out.

Winter dresses have more hooks not as many eyes on them.

Robbing the people isn't as easy as it once was. There is too much competition.

Painting a house or a daughter expensive.

Some people look as mad as if they lived in Europe.

Capital Offenses.

"You are opposed to capital punishment?" "Yes; even in its mildest form. I don't even approve the writers and speakers who begin every other sentence with a capital I."

International Beauty Queens

Katherine Campbell of Columbus, O. (holding American flag), who was crowned Miss America at the Atlantic City beauty contest last summer, is shown here with Helen Morgan of Montreal, the prize beauty of Canada. Miss Canada has invited Miss America to the Winter Carnival in Montreal.

Ill Effects of Worry.

The effect of worry upon the internal glands has not been fully studied. Enough is known, however to assure the physician that it affects the secretions of these glands very seriously through the sympathetic nerves. It thus becomes an important agent in producing exophthalmic goiter and a train of other ills that can only be defined when the real functions of the glands in question are more adequately studied.

Leading Industry of Paraguay.

Paraguay is said to produce about 70 per cent of the world's output of petitgrain, the essential oil extracted from the leaves of the sour orange. It is chiefly used in the manufacture of perfumes.

Too Many of Them.

Hokus—"Old Gotrox is devoted to music. There is a clause in his will leaving twenty-five thousand dollars to establish a home for poor singers." Pokus—"How inadequate. Twenty-five millions wouldn't begin to house all the poor singers."—Life.

Busy Public Official.

New Zealand's public trustee has over 6,000 wills of living persons deposited in the public trust office, under which he is appointed executor and trustee.

For Colds or Influenza and as a Preventive
Take **BROMO QUININE** Tablets Laxative
E. W. Grove
30c.

"The Root of All Evil."

"De love of money," said Uncle Eben, "is de root of all evil. Jes' de same, we keeps rootin' harder fob money dan we does fob football."—Washington Evening Star

Don't Have To Get Up Nights Anymore

Dayton Man Reports Quick Relief From Bladder Trouble That Caused Him to Get Up 15 to 20 Times Nightly.

Mr. John Lumpkins, 7 Carrie St., says in his own home paper, the Dayton Herald: "For two years I had to get up 15 to 20 times each night. The scalding and pain was awful. After taking a few doses of lithiated Buchu (Keller formula) the gravel came, until, at least 25 pieces have passed. Some were as large as a bean. I am glad to have this way of telling my fellow sufferers about this great new remedy."

Lithiated Buchu (Keller formula) acts on the kidneys and bladder like Epsom Salts on the bowels. It cleans them out, relieving the bladder of all abnormal deposits. The tablets cost 2c each. This price makes it possible to place in the formula several expensive drugs which are useful for relief. The formula is on the package. It is likely you have never taken anything similar. Try a few doses for backache, scalding, scanty or high-colored urine and frequent desire at night.

Be sure to get the Keller formula Lithiated Buchu at Stewart's Drug Store and drug stores everywhere, or write The Keller Laboratory, Mechanicsburg, O.

MORE AND MORE TOILET SOAPS

Scarcity in toilet soaps has long since been forgotten. They are coming in faster and faster all the time. More and more of them arriving every month. All the old favorite soaps and domestic kinds are now being shown.

Irwin's Drug Store

Buy Army & Navy Surplus Merchandise.

There's A Reason
Army & Navy Sales Co.
212 N. Third St
Guaranteed Savings

Black Satteen

Has been and is scarce in the wholesale markets, we were fortunate in getting two shipments of 36 in wide, good values at 45c, 50c and 60c yd.

Four Buckle Arctics

The demand for 4 buckle Arctics has been so great that the manufacturers have not been able to supply it. Have many sizes in Men's, Women's Misses and Children's 4 buckle Arctics, Nearly all sizes in one and two buckle Arctics. Received today. Men's heavy 4 buckle Arctics for work and rough wear. All sizes, $4.00 pr., and Youth's medium weight 4 buckle Arctics, sizes 9 to 1½ at $3.15 pr. Try us for rubbers for all the family we have complete assortments from the best manufacturers.

McCalls' For Feb.

Now in our pattern department. First aids to thrift and fashion. McCall's Magazine for February, 10c. Brilliant short stories, special articles, a new serial by Robt. W. Chambers the story of the Bible Boy by Hendrick William Van Loon and the most fascinating of new styles for spring.

McCall Spring Quarterly 25c The McCall Embroidery Book 25c. There are hundreds of clever suggestions to help you with frocks, hats and accessories in the McCall Embroidery Book.

ROSS & WOODS GENERAL MERCHANDISE

NEWSPAPER ARCHIVE®

Here Are Some Of The Good Things You Can Get

Steaks Chops Oysters
Roasts of different Meats
—THE BEST OF—
Bacon and Ham
All Kinds of Desserts
Do not let the VALENTINE PARTY Get Away From You.
February 13th, 9 to 12 P. M.

JORDANS

Gossip For Tonight's Tea Table

Mrs. Jack Eadie, wife of ex-Chief of Police Eadie of Hillsdale, ad her two daughters, Mrs. Ben Williams and Mrs. Paul Green, spent Thursday at the Robert Burn's anniversary at DuBois, where they will spend the week end with friends.

Mrs. Harry Fulford entertained the Current Events club at her home this afternoon.

P. T. Davis is transacting business in Pittsburgh.

Mrs. J. L. Johnson, of Locust street is visiting her sister, Mrs. Clarence E. King at Philadelphia.

Mr. McCloskey of Pittsburgh, transacted business in town yesterday.

W. C Miller is on a business trip to Ridgway.

Mrs. Harry Boulton leaves today for California where she will spend several months.

Victor Heller, of Baltimore, was a Clearfield visitor yesterday.

Dan Spingola, who has spent the past two years in New York, has returned to Clearleld where he will reside permanently.

Mrs. H. P. Dowler is entertaining a number of friends at her home this evening at Bridge.

Mr. Hedding of Tyrone transacted business here yestrday.

Mrs. Alexander Patton returned to Philadelphia today having visited relatives here.

Leslie Gordon, of Youngstown, O., is spending sometime in town.

M. C. Porter and Hugh M. Irwin of Curwensville, are attending the Scottish Rite Masonic meeting in Williamsport this week.

Mr. and Mrs. J. Boynton Nevling are in Williamsport this week attending the Masonic meeting.

Miss Lottie Bixler, of Curwensville spent the day in town with friends.

Paul T. Flaharty is attending the Masonic meeting in Williamsport this week.

Rev. C. T. Bastian, of Berlin, Pa., will deliver a lecture at the Lutheran church this evening. The subject is "My Boy and I" and a large audience is expected as Rev. Bastian is well known as a speaker and his subject is an interesting one.

Virginia Nell Hunter is ill at her home on Williams street.

Don't Neglect a Cold

Mothers; don't let colds get underway; at the first cough or sniffle rub Musterole on the throat and chest.

Musterole is a pure, white ointment, made with oil of mustard. It draws out congestion, relieves soreness, does all the work of the good old-fashioned mustard plaster in a gentler way, without the blister.

Keep a jar handy for all emergencies, it may prevent pneumonia in your home. 35 & 65c in jars & tubes; hospital size, $3.

BETTER THAN A MUSTARD PLASTER

MUSTEROLE
KILLS NOT BLISTER

Avoid Rheumatism, Gout, Lumbago, Lame Back and Similar Ailments caused by the sudden changes in Fall and Winter weather. Keep your Kidneys and Bladder in condition. USE

PIP-SISS-EWA

An OLD TIME REMEDY — put up in Modern Day Form, the handy tablet form, most convenient for all uses. Accept no substitute, ask for and insist on having ALBERT'S GENUINE PIP-SISS-EWA. On sale by

ALL GOOD DRUGGISTS

Invigorating Malted Drinks
Made from the famous Steubenville
BLUE RIBBON
100% PURE
MALT EXTRACT
Put Springtime in your veins.
Guarantee Distrib. Corp., 222 Diamond St., Pittsburg, Pa.

READ ABOUT OUR GREAT WHITE SALE
ON LAST PAGE

Coats & Suits
Go In The
White Sale
At Final Cleanup Prices

SUITS of Velour, trimmed with beaver and caracul, formerly priced at $29.75, final clean-up price $9.75

SUITS of Velour, Marleen Tweed, Duvet-de-Laine. Some plain tailored, others trimmed with self embroidery and fur, formerly priced from $39.75 to $59.75, out they go in this Sale $19.75

SUITS of Mousynne, Duvet-de-Laine, Marleen. Some trimmed with mole, beaver and grey squirrel, others plain tailored, formerly priced from $75 to $87.50, final sale price $49.75

COATS

Velour Coats, blouse and belted models, beaverette collars, lined throughout, formerly priced at $29.75, final clean up price $14.75

Coats of Normandy and Bolivia in navy, black and brown. Some with collars and cuffs of self material, others with large collars of fox, caracul and grey squirrel, formerly priced at $69.75, final sale price $39.75

Coats of Normandy, Gerona and Fashiona. Some fur trimmed, others plain tailored, heavy canton crepe linings, collars and cuffs of fox, caracul and grey squirrel, formerly priced from $97.50 to $125.00, final clean up price . $69.75

SUITS of Tweed, Marleen, Moussyne, trimmed with beaver and raccoon, formerly priced from $59.75 to $69.75, final sale price $29.75

Three Piece SUITS trimmed with grey squirrel, formerly priced at $137.50, final sale price $69.75

Beaver Trimmed SUITS, formerly priced at $145.00, final sale price $89.50

A. W. Leonardson Co.

Has He Found a Cure for Asthma?

Simple Prescription Gives Instant Relief, Makes Breathing Easy

In New England, where Bronchial Asthma, Bronchitis and other diseases of the throat and lungs are so prevalent, remarkably successful results are being reported following the use of a new form of treatment known as Oxidine, a physician's prescription.

Oxidine is a harmless but powerful combination of curative essential oils concentrated and compressed into a small tablet. One of these tablets slowly dissolved before going to bed seems to have the effect of relaxing the muscular constriction of the bronchial tubes, opening up the air passages and regulating spasmodic lung action. This enables the patient to breathe easily and naturally while in the down and to get a comfortable night's sleep.

So much interest has been shown that local druggists, including Bloom' Drug Co. have secured a small supply and state that they are authorized to refund the money paid for the first package if in any case this new treatment fails to give relief. Oxidine is pleasant to take, contains no harmful, habit forming drugs and is not expensive. This makes their test an easy matter

"OLD PROCESS OIL MEAL"

35-37% Protein, is considerably cheaper than Bran at present prices, as one hundred of Oil Meal has about 2½ times as much Protein as a one hundred of Bran.

Old Process Oil Meal in 100's @ $3.50
Special prices in ton lots.
CONKEY'S BUTTERMILK LAYING MASH, 100's, $3.60
CONKEY'S BUTTERMILK LAYING MASH, 50's . $1.85
Conkey's or Blue Ribbon Scratch Grains, 100's ... $2.65
Conkey's Scratch Grains, 50's $1.40

At the Red Flour House, next to the B. R. & P.
FEED THE BEST, FORGET THE REST.
"CASH IS WHAT DOES THE BUSINESS."

CLEARFIELD FLOUR & FEED COMPANY
W. G. SPENCER.—Both Phones.

STUMPT?

FROM childhood up, we meet stumps every day of our lives.

They either stump us, or we stump them. The more successful we are in jumping stumps, the less are we stumpt by stumps.

The most important stumps to watch are those that stump the maintenance of good health.

When Nature sounds her warning and indicates unmistakably the location of a stump—HEED NATURE.

When the mouth tastes bad, breath is foul, stomach distressed, brain foggy, eye dull, remember Beecham's Pills will clear away the stumps of indigestion, constipation and biliousness.

For 80 years this famous family medicine has stumpt disorders of stomach, liver and bowels to hold their grip on man, woman or child

At All Druggists—25c and 50c

Boys!
Girls!
Four New Subscriptions
To The Progress
At One Dollar Each
will get you a pair of
Those Wonderful
Skee Skates

COMPLETE FILING EQUIPMMENT

The real test of your office efficiency is whether you can lay your hands on the paper you want just when you want it most. With your office equipped with ARTMETAL devices, you will find that your work is done in less time, your papers are at your hand instantly and your office looks more like a business place than a junk shop.

Let us help you plan your office equipment.

KURTZ
Stationery Store

DE-LICIOUS

That's what everybody says when they try our home made candies. Of course, the folks who eat it regularly know all about its goodness, but the folks who try it for the first time get a very agreeable surprise. Why not be surprised yourself?

STEWART'S DRUG STORE
CLEARFIELD, PA.

Have Your Tried Our Mineral Oil?

One of the greatest foes of mankind is constipation. To relieve it with our imported Mineral Oil is the greatest thing that you can do to prolong your life and make that prolongation a lot pleasanter than ordinary.

Aughinbaugh's
DRUG STORE

LET BILL REPAIR THAT BROKEN WATCH

There is one assurance that you have when you bring that watch in here and that is, that you will get the best of work on your watch or clock. You need have no worry about it—you will KNOW that it will run right.

Lots of folks who have had work done here, of this kind, tell us that everything works like the proverbial charm.

W. W. O'BRIEN

Get Ready for Xmas
Everybody Welcome to Enroll
Build Pennies into Dollars
Start Now
SAVE
A Little
EVERY WEEK
In Our
CHRISTMAS CLUB
Clearfield National Bank
The Bank of Personal Service.
A Small Deposit Weekly
Get the Saving Habit
Let the Family Join
Join with the Crowd

Hundreds Of Folks Ate
KEYSTONE ICE CREAM
Yesterday And Pronounced It
WONDERFUL

--- *Progress Classified Ads Bring Satisfaction* ---

NEWSPAPER ARCHIVE®

1923 Coat Styles

By HEDDA HOYT
United Press Fashion Editor
Written for The United Press

New York, N. Y., Jan. 25. (United Press)—Reduction sales of furs are extending throughout the country just now and every woman is wondering what the styles of next year will be before buying.

Whenever there are great reductions on furs, we know that the furriers have distinct style changess up their sleeves.

This season's coats and capes have been rather voluminous, falling in full lines from shoulder to hem. The present French styles, however, are far more slender in silhouette than ours and we will undoubtedly be following their lines next season.

Already importers are showing advance models based upon French imports with long slender lines. It is presumed that the long skirt vogue will continue throughout the coming year, hence advance models all concentrate on the 51-inch length, with a decided tendency toward the narrow ankle line. In some cases the ankle line is so scant that inside straps and under lacings are provided to make walking more comfortable.

Coats and dolmans are gaining over the cape for daytime wear. The cape with the side slits for the arms will probably remain staple for evening wear

Smaller Collars

Collars for 1923 will be smaller especially on the extremely smart models where they are of the chin or the chin or turn-back variety.

Hem borders of fur are used on many of the latest models and are said to be the chief attractions of next season's coat.

The straight line coat which is beltless is to be the popular type of silhouette for 1923. It may be varied by the use of the hip fastening, by hem borders of soft fur, such as kolinsky, fox or monkey fur, or may be trimmed with odd shoulder appliques of fur but it will keep to the straight, slender silhouette.

Sleeves will be for the most part narrow at the shoulder and widening slightly at the wrist.

Mink, ermine and squirrel will be used in narrow strips in patterns. The preference for brown furs will undoubtedly hold over throughout the coming year. Among them sable, mink, kolinsky, brown dyed squirrell and murmel are the leaders.

The short jacket of carcacul and broadtail, which was popular this year among the flappers, is not considered strongly as an advance style.

Linings also are taking on a new importance and the plain lining has given way to printed silks, brocades and crepe de chines, bordered in novelty braids.

Batiked velvet also is used as a lining for some of the high-priced evening wraps.

APPRECIATED MISS MITCHELL'S SINGING

The Dallas Express of Wednesday evening contained the following reference to Miss Mary Mitchell, Clearfield's noted soloist, who gave a concert over there on Tuesday evening:

"Music lovers of this city were given another treat by the Presbyterian choir last night when the Mary Mitchell concert was presented to an audience that thronged the church to its doors and the various numbers on a classic program were repeatedly encored.

Miss Mitchell, whose popularity here was well developed by previous engagements, was given a big share of last night's program, with assistance by a mixed and double quartet of choir members, and carried her heavy role in a way that brought repeated applause. The strain, however, was too great upon her and in the final quartet number in which she participated, she suffered from an attack of acute indigestion and was forced to stop. She quickly recovered, however, and it is understood to be at her normal health again today."

Language in Treaties.

The archive copy of treaties is always in each of the languages of all the signatory powers, unless one language may be agreed upon as the common language. Printed copies of treaties are generally in the language of the countries doing the printing. French is generally accepted as the language of diplomacy, but it is not officially an "international language."

Aside From That She's All Right.

A negro woman employed by a family on Prospect avenue was explaining to a neighbor what a good job she has and sought to say something pleasant about her mistress. "She's the best natured lady in the world when she's well," the servant said, "but she's sick all the time. —Kansas City Star.

Drawback to Loafing.

"Idleness wouldn't be so bad," said Uncle Eben, "if a man could be contented to jes loaf an' get into mischief."—Washington Evening Star.

Where He Draws the Line.

A wise and observant man will do almost anything he can to please a woman he admires except to kiss her dog.—Houston Post.

WILLIAM COURTENAY IN "HER TEMPORARY HUSBAND"

William Courtenay, one of the outstanding stars of the American stage, will be the center of attraction at the Driggs Theatre on Wednesday evening, January 31st where he will be seen in one of this season's most pronounced New York successes, "Her Temporary Husband," by Edward A. Paulton. Mr. Courtenay is starring under the management of H. H. Frazee and comes here surrounded by his metropolitan cast, from a long engagement at the Frazee Theatre, New York.

The plot deals with Blanche Ingram, a lovely young heiress who for reasons that have something to do with a will, is eager to go through the marriage ceremony with a man that is sure to die within a few weeks So she managers to arrange such a wedding through the kindly connivance of the chief physician in a home for incurables. She has wedded a doddering and moribund fellow of 76, when, thanks to the removal of an ingenuously arranged disguise, hand some young Tom Burton is found to be the actual and devoted husband This manipulation of personality by Tom has totally upset a scheme devised by Clarence Topping who is set upon winning Blanche and her wealth —particularly her wealth—for himself.

The play is particularly suited to the buoyant, adventurous, graceful playing of Mr. Courtenay, who has, perhaps, created more important roles in New York successes than any star of the present day. The scenes shift from light comedy to farce and then to romance, in each of which the star is charmingly happy.

The company surrounding Mr Courtenay includes Virginia Hammond, George Parsons, Henry Mortimer, Harry R. Allen and Betty Linley.

A Statesman Set Right.

Even those who pride themselves upon correct speech frequently use phrases that are either "impossible" or ungrammatical. A statesman said recently that "he did not belong to a certain club." "Belong!" Certainly he was not "the property, the appendage or the attribute" of the club. He should have said that he was not a member.—London Answers.

BEING FROM MISSOURI, WE WERE SHOWN

A number of local friends of Editor Stewart, who had been taking more or less issue with him over those Bringing Up Father cartoons of Geo. McManus' now daily appearing in The Progress, appeared to pick on poor old Jiggs' appetite for corned beef and cabbage for fault finding, alleging in numerous kicks that corned beef and cabbage is bum stuff over which to get so enthusiastic.

Seeking to defend "the feature" and desiring to confound "Jiggs' and Dinty's" enemies, the wily editor decided to heap coals of fire upon the heads of the knockers by treating them to a dose of the stuff which is now holding Jiggs in dear "ol' Lunnon." Securing the co-operation of his good wife, Stewart went at it and last evening staged the finest corned beef and cabbage party at his Old Town Road home we have sat down to since Hector cut his milk teeth. Covers were laid for eight, there was corned beef and cabbage and all and more trimmings for sixteen. It was a great layout and a few moments after the "lid was lifted" and the succulent piece de resistance set before the diners, every last one was a hundred per cent. convert and, hereafter will fight to the last ditch with Jiggs and Dinty to force thru a law making corned beef and cabbage the national flower of America.

Editor and Mrs. Stewart, we take this means of thanking you and assuring you we are all convinced for all time to come.

Try This, Daughters.

Paps—"Why, hang it, girl, that fellow only earns nine dollars a week!" Pleading Daughter—"Yes; but, daddy, dear, a week passes so quickly when you're fond of one another."—Judge.

Not Likely.

"People dat puts on a whole lot of frills," said Uncle Eben, "can't expect to have an unruffled temper."

Hill's acts at once
checks Colds in 24 Hours
At the first sign of a cold take Hill's Cascara Bromide Quinine. Quick to act. Safest and most dependable cold headache and la grippe remedy known.
W. H. HILL COMPANY DETROIT
Ask for Hill's Cascara Bromide Quinine

BEWARE OF DRUGS

Medical Authorities Advise Caution in the Use of Preparations Liable to Contain Powerful Drugs.

Never drug your system to relieve or prevent colds, grippe or "Flu." Drugs are liable to affect the nervous system or weaken the heart.

Hot medicinal tea is now recommended by many physicians, because it is best for the human system, acts quickly on the bowels and intestines by eliminating the excess poisonous wastes that usually tend to lower your physical resistance. Just pure, refreshing, healthful herbs from nature; that is why millions are now using Bulgarian Herb Tea to relieve and break up bad colds, and also keep the poisons flushed from the system. Many physicians now prescribe Bulgarian Herb Tea, and your druggist can honestly recommend it

Newest Three-Piece Suits

Two attractive [illegible] in a dress affair, wide sleeved and [illegible] decidedly low waistline. The other has [illegible] wide sleeves. Suits like these are not only [illegible] but are expected to be the most popular of spring styles.

DRIGGS THEATRE
Wednesday Evening, JAN. 31

H. H. FRAZEE
Presents
William Courtenay
—in—
The Best Laughing Play Of The Year
"Her Temporary Husband"
By EDWIN A. PAULTON
POSITIVELY THE ORIGINAL CAST AND PRODUCTION FROM THE FRAZEE THEATRE, NEW YORK

Prices—50c, $1.00, $1.50 and $2.00
SEATS ON SALE SATURDAY EVENING AT BOX OFFICE

DR. KING'S New Discovery
Never let a cold get a hold!

Now—check it!

Now—nostrils sore from blowing—throat rough and scratchy—chest tight and oppressive with congestion and coughing—what discomfort!

Then—cool, head-clearing relief following the first dose of Dr King's New Discovery! How effective—this dependable 50-year old remedy. Grandma will tell you it is a safe cough syrup for every member of the family. Your druggist has it

To the Theatre Goers of Clearfield:

MR. HARTMAN IS TO BE CONGRATULATED ON BEING ABLE TO BOOK THAT DISTINGUISHED ACTOR, WILLIAM COURTENAY, WHO WILL APPEAR AT THE DRIGGS THEATRE WEDNESDAY EVENING, JANUARY THIRTY-FIRST, IN "HER TEMPORARY HUSBAND," A FARCE COMEDY IN THREE ACTS BY EDWIN A. PAULTON. THIS ATTRACTION COMES TO CLEARFIELD INTACT. THE SAME CAST AND PRODUCTION THAT PLAYED FOR FIVE MONTHS AT THE FRAZEE THEATRE, NEW YORK, AND FOUR MONTHS AT THE CORT THEATRE, CHICAGO. MR. COURTENAY IS ONE OF THE BEST KNOWN ACTORS ON THE AMERICAN STAGE TODAY. HE HAS APPEARED THE PAST FEW YEARS AS STAR IN "UNDER COVER," CAP'N MATT PEASLEY IN "CAPPY RICKS," CO-STAR WITH TOM WISE IN "PALS FIRST," "CIVILIAN CLOTHES" AND "ROMANCE" WITH DORIS KEENE. MR. COURTENAY IN "HER TEMPORARY HUSBAND" WILL BE ONE OF THE BEST ATTRACTIONS PLAYING THE DRIGGS THEATRE THIS SEASON.

FISH
All Kinds Here!

Now that we have the steady cold weather, we are getting Fish every day that will make your mouth water. There are Fish from the lakes; there are Fish from the salty sea and there are Fish from the rivers—in fact there is some kind of Fish from every source that produces them.

We have them fresh or frozen and the quality is something well worth coming for.

OYSTERS

Of course, we are keeping our Oyster stock right up to the standard and you'll find that they are great.

THORN BROS.

DRIGGS THEATRE TONIGHT

THE DRAMA THAT STARTS WHERE OTHERS FINISH!
Set before you with such truths as only marriage teaches.

The story of a rich wife who lost; a poor wife who also lost—but won. A rich husband who meted out injustice to a poor husband for the offense which was but a copy of his own. And a poor husband who came fighting back!

B. P. Schulberg Presents
KATHERINE MacDONALD
—in—
Domestic Relations

LIBERTY THEATRE TONIGHT

VITAGRAPH, Inc.,
Presents
ALICE CALHOUN
—in—
GIRLS DESIRE

DOINGS OF THE DUFFS

By Allman

Wilbur Is Always So Serious

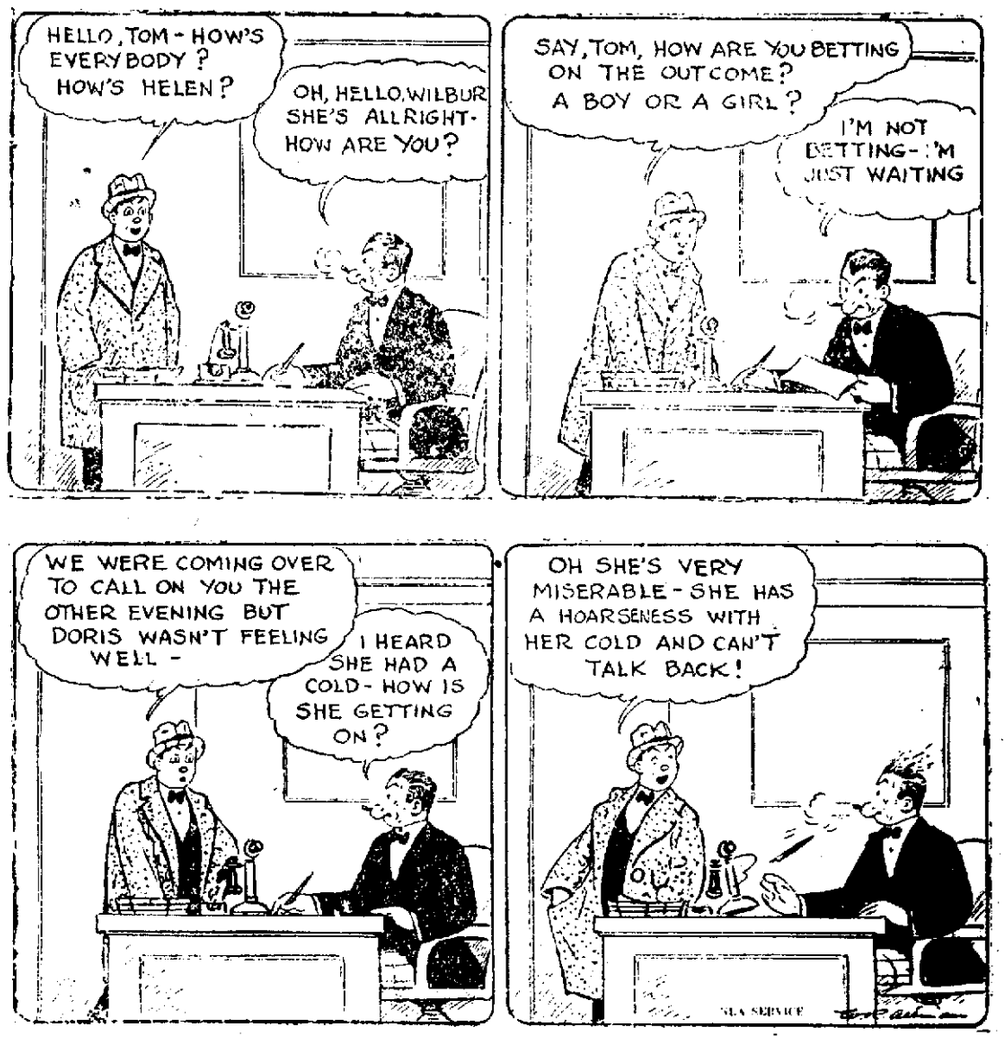

NEWSPAPER ARCHIVE®

SALE IS NOW IN FULL SWING

It's Here **LEONARDSON'S** *It's Here*

GREAT WHITE SALE

CHALLENGE HOMEMAKER, MOTHERS AND OTHERS

This sale is your sale for we have included in it something of interest to every woman. The young girl who loves pretty underthings will find this event as much to her advantage as the homemaker who takes this opportunity to outfit herself and the youngsters and replenish her household linens and bedding.

FORTUNATE PURCHASES OF CRISP NEW MERCHANDISE MAKES EXTRAORDINARY VALUES POSSIBLE AND GREATLY INCREASE THE ATTRACTIVENESS OF DISPLAY

SALE BEGINS THURSDAY, JAN. 25TH

60 PIECES OF FINE LONGCLOTH, 10 YD. PIECE $1.95 PIECE

Longcloth is almost a household necessity. At any rate its very convenient to have some in the house when you feel like picking up a bit of sewing. This is a fine soft quality and sells at 22c yd, regular. If you buy a bolt of 10 yards we offer it at $1.95 piece

Better quality of Longcloth at 29c yd

Or a bolt of 10 yds for $2.75

36 in. Fine Quality Nainsook, 10 yd. Piece at $2.45 pc.

Nainsook suggests the sort of sewing that's pleasentest to do, making dainty lingerie and baby clothes for instance. This is the regular 29c quality 10 yd piece special at $2.45 pc.

10% REDUCTION ON OUR ENTIRE STOCK OF BED SPREADS DURING THIS SALE.

Included are the Marcella spreads, Satin spreads and ripplette spreads in plain hemmed or scalloped cut corners.

Here is Your Opportunity to Save

ON SHEETS, PILLOW CASES, SHEETINGS, MUSLINS TOWELS, ETC.

A WONDERFUL VALUE IN 81x90 MOHAWK BLEACHED SHEETS AT $1.39

These are seconds of Mohaw Sheets under the Empire ticket. There are no damage places, you may find a small oil stain which will not hurt the wear. We will have over 20 dozen on sale so there will be plenty for everyone.

81x90 good quality Bleached Sheets, seamless, ready hemmed, regular $1.39 value, Sale Price - - - 98c

Mohawk, Wearwell, Utica and Pequot Sheets and Pillow Cases in all sizes will be marked at Special Prices during this great White Event.

THE FAMOUS "WAMSUTTA" PERCALE SHEETS AND PILLOW CASES AT THE LOWEST PRICES IN YEARS

81x90 "Wamsutta" Percale Sheets, seamless, ready for use at **$2.95**

42x36 "Wamsutta" Percale Pillow Cases at **75c** ea

45x36 "Wamsutta" Percale Pillow Cases at **85c**

42x36 good quality Pillow Cases. Extra Special at **25c** ea.

Mohawk, Wearwell and Utica Pillow Cases at Special Sale Prices.

Sheetings and Pillow Tubings

9-4 Unbleached Mohawk Fine Sheetings at **55c**

9-4 Bleached Mohawk Sheetings at **59c** yd

42 in wide good quality Pillow Tubings at **42c** yd

45 in. wide good quality Pillow Tubings at **45c** yd.

TOWELINGS AND TOWELS

—EXTRA SPECIAL—

Over 500 yards of All Linen Stevens Crash, good heavy quality, worth 25c today, Sale price, yard **19c**

All Linen Unbleached Toweling, regular 29c value for, yard **23c**

Linen Glass Toweling, splendid for tea Towels, in red or blue stripes at, yard **18c**

19c Part Linen Toweling, very special at, yard **12½c**

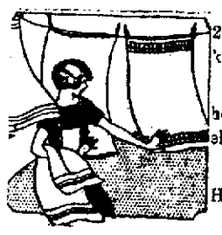

20 dozen medium size Turkish Towels at 25c each

59c Extra large and heavy Bath Turkish Towels. Sale Price 45c each

Large size 20x40 Cotton Huck Towels, Sale Price 19c ea.

Thousands Of Yards Of Muslins At Sale Prices

UNBLEACHED MUSLINS that are regular values from 12½c to 19c yard, will be marked at, yard

10c, 12½c AND 15c

Over 1,000 yards of good quality Bleached Muslin, yard wide at, yd. **15c**

Extra Special

HILL'S BLEACHED 36-inch wide MUSLIN, in this Sale at, yard **19c**

Fine Household Linens At White Sale Prices

Values are very unusual, in fact we believe the low level in linen prices has been reached.

$2.00 All Linen Unbleached Table Damask, heavy quality, 70 inches wide, very special at, yard **$1.59**

72-inch wide All Linen Bleached Damask, regular $2.50 quality, Sale Price, yard **$1.89**

Other Fine Linen Table Damask At

$2.25 UP TO $3.75

For the very finest linens.

We will also have Linen Towels and Napkins at Sale prices.

THIS SALE OF WHITE OFFERS DAINTY LINGERIE AT PRICES TO PLEASE YOU

Of course you like pretty Lingerie. It's the way with women, they can never have too much of a pretty thing and Lingerie is a particular favorite. To choose generously a supply without any very great expenditure is possible to every woman who takes full advantage of these extraordinary values in this Sale.

FINE MUSLIN GOWNS AT WHITE SALE PRICES

These Nightgowns of white muslin, batiste or nainsook are slip-over models with round or V necks. Some are tailored while others have hand embroidery or lace. All are attractively priced for this Sale.

—VERY SPECIAL—

Ladies' $1.25 Fine NAINSOOK GOWNS, Very Special at $1.00

Dozens and dozens of other Gowns, daintily trimmed with lace and ribbon, also embroidery, specially priced for this Sale at ..... **$1.50, $2.00, $2.50 up to $4.00**

CHEMISE ARE ATTRACTIVELY PRICED

Batiste, Muslin and Nainsook are the materials of which these many-styled chemise are fashioned. This is an exceptional opportunity to purchase garments which combine daintiness with serviceable qualities. We offer exceptional values.

WOMEN'S $1.25 CHEMISE AT $1.00

Lace and embroidery trimmed, with camisole tops and built-in shoulders. Other Chemise specially priced for this sale at **$1.50 up to $3.95**

WOMEN'S CREPE GOWNS AT $1.00 and $1.50

WOMEN'S CREPE BLOOMERS at 85c

Crepe Garments are exceptionally nice for those who travel, because it is not always convenient to have things laundered, and they don't have to be pressed after washing. Of course, they are nice to have even if you're not traveling.

STEP-IN SETS of Finer Quality at $2.00 and $3.90 Set

They have become so popular the demand is increasing, but finds us so well prepared that we are including a special attraction in our white sale of sets in crepe and pink or white nainsook Many clever ideas have been carried out in the designing of these step-in sets.

DO YOU LIKE HANDMADE PHILIPPINE UNDERWEAR?

If you do, heres' a chance to buy the very kind you'll like to have at special white sale prices. Some very new garments are included in this sale of dainty Philippine wear, all possessing that fine needlework which means everything everything in quality.

—EXTRA SPECIAL—

Ladies $2.50 Hand-made Philippine Chemise and Gowns at **$1.95**
Ladies $3.25 and $3.50 Philippine wear at **$2.95**
Ladies' $4.50 Philippine wear at **$3.95**

WONDERFUL VALUES IN WOMEN'S WHITE SATINE UNDERSKIRTS AT $1.25 and $2.00

Double paneled satine shirts with hemstitched or scalloped edges, made of splendid qualities of satine.

WHITE SATINE UNDERSKIRTS, Special at $2.25

These skirts are made with double material throughout.

LANCASTER APRON GINGHAMS AT 15c YARD

No limit—buy all you want in this sale at this price. Choice of blue, pink, brown, green and black checks.

THOUSANDS OF YARDS OF NEW SPRING GINGHAMS SPECIALLY PRICED FOR THE WHITE EVENT

EXTRA SPECIAL

32 in. Wide Dress Ginghams, Splendid quality at 19c yd

These are mill end remnants, hence the low price, come in small check patterns, in almost any color you desire, while they last at 19c yd.

27 in. Dress Ginghams in plain colors and checks at 25c

32 in. wide Dress Gingham very good quality, in checks and plain colors at 35c yd

36 in. wide "Panjab" Percales The Best Quality Made at 25c Yd.

You can buy the best percale made in this sale for the price of the cheaper kinds, choice of light or dark patterns, all at one price 25c Yd

32 in. WIDE ROMPER CLOTH AT 25c YD.

Good heavy quality

Very desirable for kiddies rompers, wash suits or waists. Plain colors and stripes to choose from.

36 in. WINDSOR CREPES AT 45c YD

In plain and figured designs, very desirable for bloomers, gowns, step-ins and kimonas

49 in. PINK BATISTE AT 50c YD.

Suitable for making undergarments of all kinds.

WM. ANDERSON TVANHOE GINGHAMS 32 in. WIDE AT 48c YD

These ginghams are considered to be one of the best domestic Ginghams made. We are showing a splendid selection of new plain colors and checks

FINEST IMPORTED FRENCH AND SCOTCH GINGHAMS 32 in. WIDE, PRICED FROM 50c TO 79c YD

A big range of checks and plain colors to choose from.

75c Satin Figured White Lingerie Cloth, Sale Price, yard 59c

Many Special Lots Of LACES AND EMBROIDERIES Go At White Sale Prices

ONE BIG LOT OF LACES AT ONE-HALF PRICE

This lot includes camisole laces, narrow and wide torchon laces, in cotton or linen, also wide cluny laces. All go at ONE-HALF PRICE.

One Lot of EMBROIDERY BEADINGS, INSERTIONS and BANDINGS Reduced ONE-HALF PRICE

One lot of $1.75 to $4.50 **ALOVER EMBROIDERY** 18 and 27 inches wide, that are slightly soiled, to close out at, yard **25c**

Dainty **VAL LACES and INSERTIONS** to match at, yard ..... **5c AND 10c**

DAINTY NEW WHITE BLOUSES PURCHASED SPECIALLY FOR THIS SALE AT SAVINGS

New White Voile Blouses, extra special at 95c

Made of fine quality voile, with Tuxedo collars, trimmed with filet lace and tucks, long or short sleeves.

$2.50 and $3.00 DAINTY BLOUSES SALE PRICE $1.95

The prettiest blouses we have ever shown at this price, made of dainty stripe dimity with Peter Pan collars, long tuxedo collars and square necks, dainty trimmed with embroidery on collars and cuffs. Others with Irish crochet lace. Come in white, ecru and colors, just the blouses for sweaters.

Special lot of $3.50 and $4.50 **WHITE FRENCH VOILE BLOUSES** at **$2.95**

Special lot of $7.50 and $8.75 **HANDMADE BLOUSES** at **$4.95**

One lot of $5.95 to $6.75 **GEORGETTE** and **CREPE-DE-CHINE BLOUSES** at **$3.95**

PRINCESS SLIPS

Princess Slips of Fine Nainsook lace and embroidery trimmed, priced at $1.50 to $2.50

One lot of $3.25 Satin Princess slips, white sale price $2.75

CORSET COVERS AND CAMISOLES

You will find here a splendid selection of Corset Covers and Camisoles made of fine nainsook in' many dainty styles at 59c to $1.25

SILK CAMISOLES Special at $1.00

These are the best values and the prettiest styles we have ever ever shown in silk camisole at this special price Some are plain hemstitched, others lace trimmed in pink and white, they are worth much more, during this great sale event you can buy them at $1.00

$1.25 AND $1.59 MARCELLA DRAWERS AT 95c

$1.25 AND $1.59 MARCELLA DRAWERS AT 95c

This includes regular and extra sizes, trimmed with lace and embroidery.

Ladies' Muslin Drawers at 59c

CHILDREN'S MUSLIN UNDERWEAR INCLUDED IN THIS SALE

Children's Princess Slips at - $1.50 to $2.50

Children's Muslin Drawers, at - - 23c to 50c

Children's Muslin Bloomers, at - - 39c to 59c

One Lot Of INFANTS' WHITE DRESSES At One-Half Price

Look!

Over 2000 yds of 27 in. wide **BLEACHED OUTING FLANNEL,** very good quality and worth 19c. yd. Extra special at **15c** yd.

A. W. Leonardson Co.

Clearfield, Pa.

One Table Filled With Slightly Soiled

Undermuslins

At ONE-HALF PRICE

Included are gowns, chemise and skirts.

NewspaperARCHIVE® NewspaperARCHIVE®